CREST

1947

Nadine Shreves -

Loads of Luck
Beverly Plumer

LOYALTY SONG

HERE'S TO THEE, MAROON AND BLACK,
THY BANNERS HERALD VICTORY
FLING THEM OUTWARD, EVER UPWARD
FOR PEORIA HIGH!
LOYALTY WE NOW ARE BRINGING --
THOUSAND STRONG WE SING THY PRAISE;
THY SONS AND DAUGHTERS GATHER HERE
TO CHEER FOR HIGH SCHOOL DAYS.

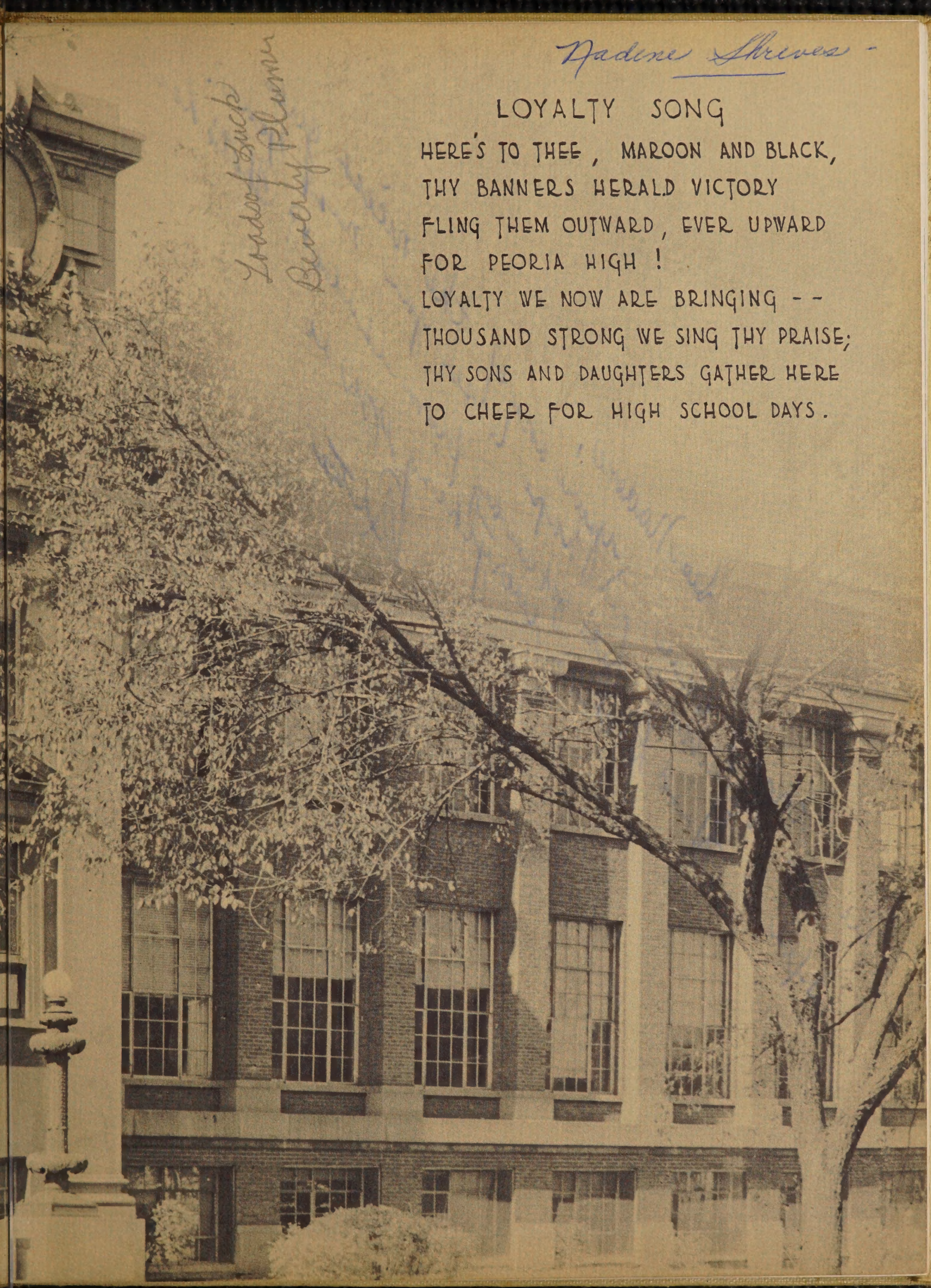

Dear Nadene,

I am sure glad I got to know you so well this year. I think your a swell girl & a wonderful personality. I've had a lot of fun with you this year in English & Filing. Best of Luck always for you are really tops as a friend.

Nancy Meehan

Dear Nadene,

You're one of the nicest girls that I know. I hope to see you next year? Do you remember "Let's get away from it all"? That's how I feel.

Good Luck in everything you do

Alex

Lots of luck to a swell girl

Love + xxx, Jackie

THE CREST

1947

PUBLISHED BY
THE CREST STAFF

OF

PEORIA HIGH SCHOOL

PEORIA, ILLINOIS

EX LIBRIS

The ancient Greeks tried to explain all of life's mysteries by myths. Everything from the rising of the sun to the color of the sea could be interpreted as a whim or the act of one of their gods or heroes. Though these tales lacked veracity, they had a beauty of language and thought which later stories have never equaled. The morals of many Greek myths are valuable to us at Peoria High today. They encourage us to be persistent, forward thinking, and fearless in the pursuit of our goal. As we in our studies aspire to "the glory that was Greece," we might well keep in mind the characteristics of those gods and heroes beloved and worshipped by the ancient Greeks.

Here, then, is your 1947 Crest!

In every school there are teachers whose quiet humor and just, friendly manner win the respect, admiration, and love of those who are privileged to study under their guidance. Those of us who have learned the Latin classics (along with a little ageless philosophy) from

Georgia C. Coppock

will realize that she is one of those rare individuals who make one's school days the most happy and profitable of all. And so, to her, in sincere devotion we dedicate this 1947 CREST.

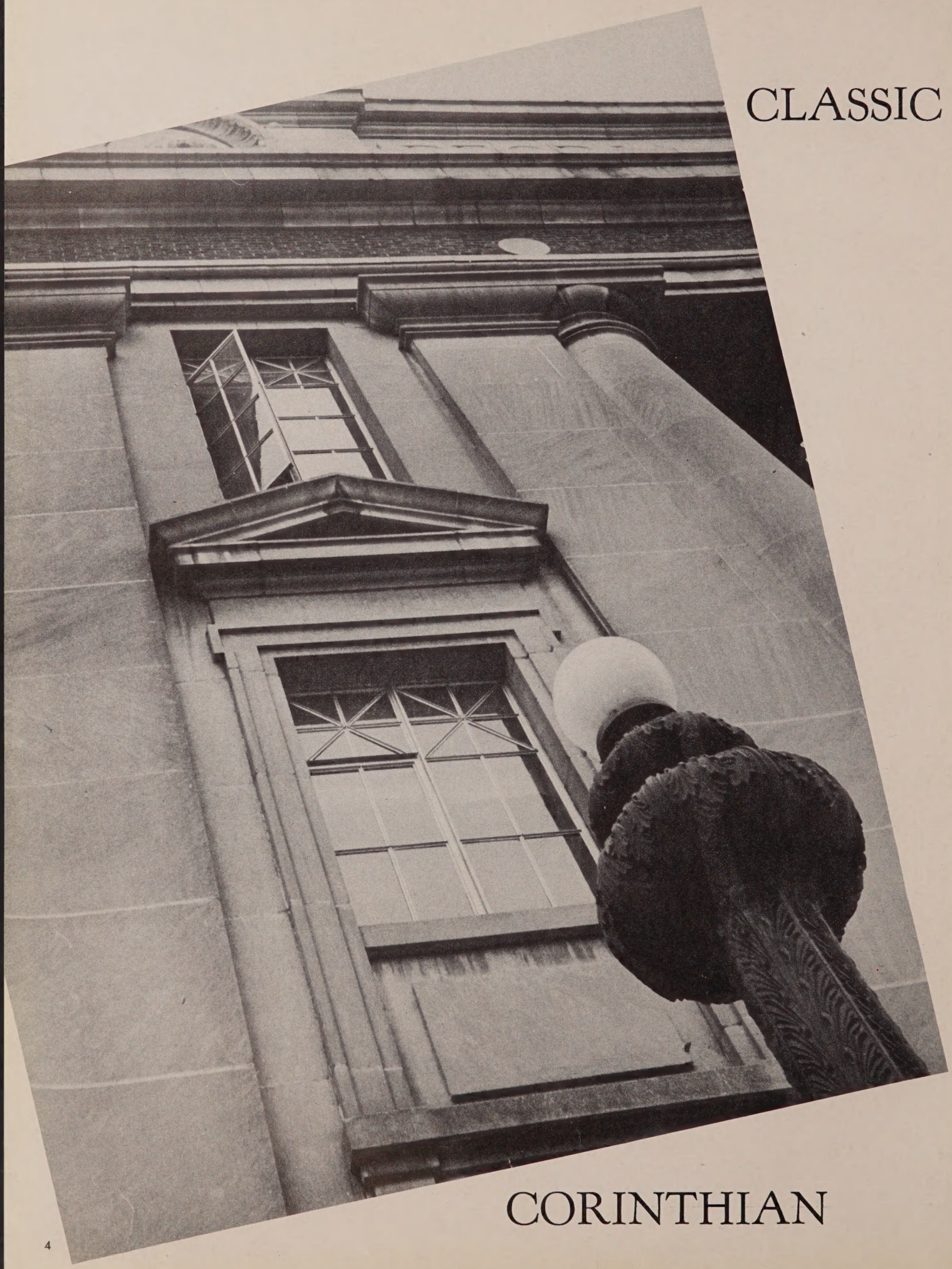

CLASSIC CORINTHIAN

TOUCHES

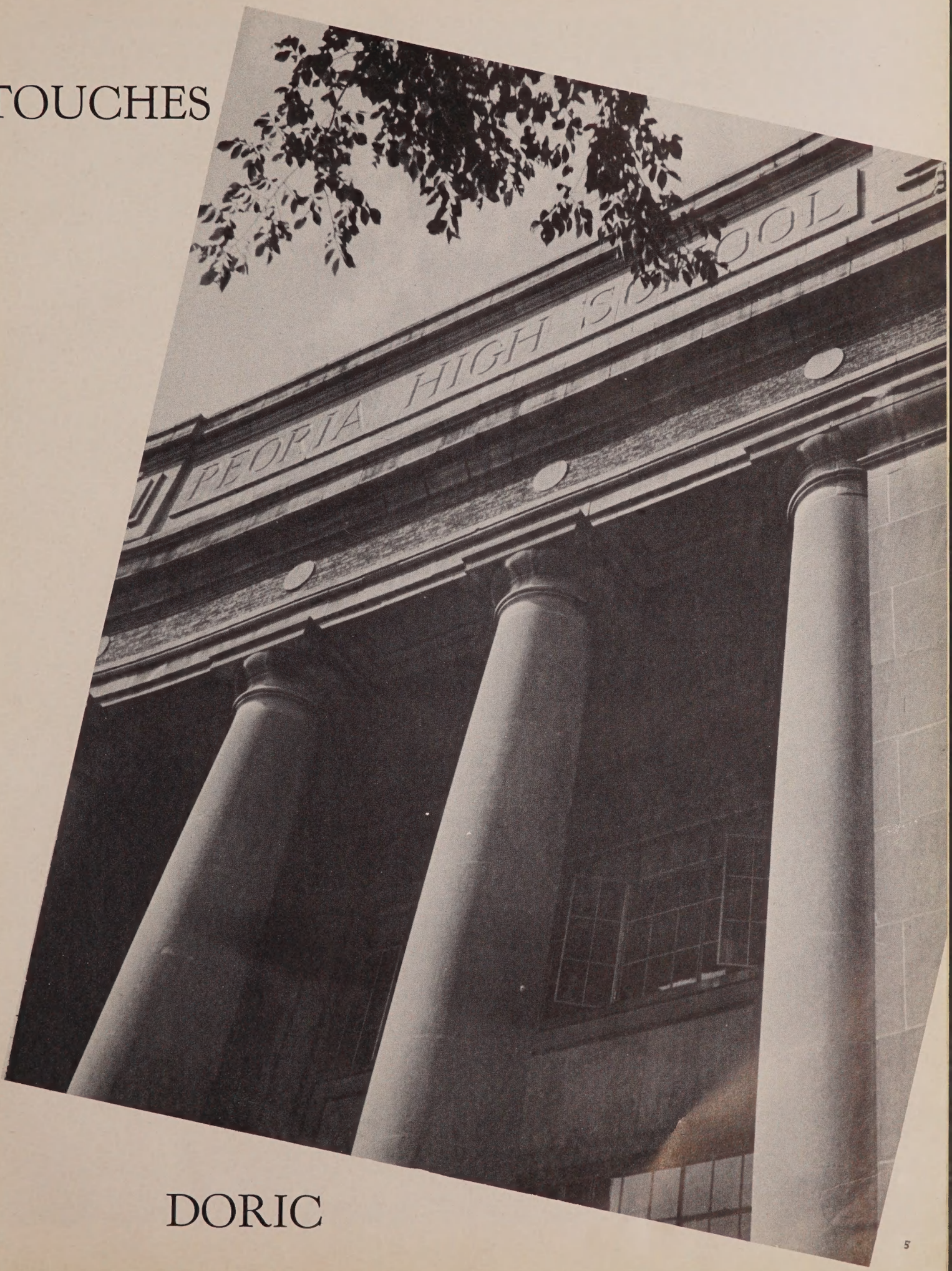

DORIC

THE DEPTHS OF THE LABYRINTH

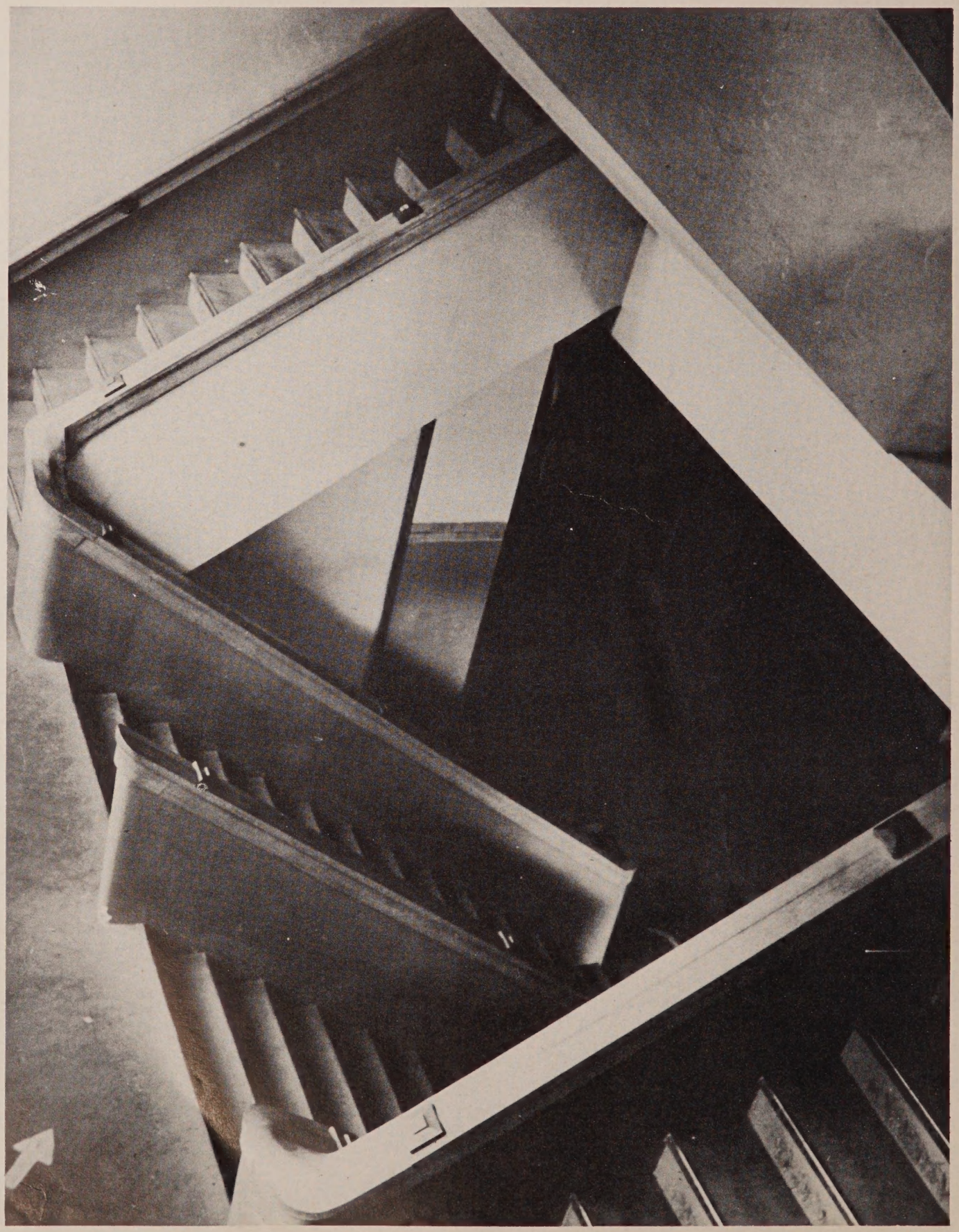

THE DESCENT OF PHOEBUS

THE CREST STAFF

We can't tell you who created any of the myths we've used in this book. No one can. They just "happened." Some one's idea, another's imagination, hundreds of varied retellings — and there was your myth! In a way, that's how this book came about. An idea, some imagination, hours of assembling and revising and — here's your book. We hope you have as much fun with it as we did.

Editor-in-chief.....Betsy Strehlow
Business Manager.....Joanne Garrott
Advertising Manager.....Shirley Key
ASSOCIATE EDITORS:
Art.....Pat Helbling
Senior.....Anne Bowen, Barbara Weyler
Faculty.....Lois Wesselhoft
Classes.....Harry Neumiller
Activities.....Alice Haungs
Sports.....Lee Taylor
Typists.....Shirley Fredman, Betty Finkelstein
PHOTOGRAPHERS:
Jack Eisele, Harry Neumiller, John Nangle, Dick Hill, Bill Doyle, Stuart Ekstrand
ASSISTANT EDITORS:
Sheila Flynn, Nancy Meredith, Ruth Johns, Ruth Rose, Ruth Wesselhoft, Carol Sluser, Dolores Campen, Gordon Peters, Louise Hale, Jimmy Lemon
ART STAFF:
Barbara Bogard, Jacqueline Martig, Esther Swedell, Jeanne McIntosh, Shirley Gauch, Carol Fahnestock, Donna Palmatier
Assistant Business Manager.....Ellen Harney
Assistant Advertising Manager.....Lois White
BUSINESS STAFF:
Phyllis Bauman, Virginia Graves, Jane Little, Peggy Ruesch, Lois Ann White, John Reichert, Lila Bassett, Ann Bowen, Alice Leman, Don Murphy, Gladys Strehlow, Jean Hartsock, Jack Thurman, Claudette Kitchell, Joanne Garrott, Barbara Campbell, Janet Whalen, Sue Hutchins, Caroline Ziegler, Mary Eileen Schnetzler, Jackie Kammerer, Ruth Rose, Bill Luney

CONTENTS

MINERVA

THESEUS

DAEDALUS AND ICARUS

PANDORA

PAN

PROMETHEUS

HERCULES

PYGMALION

MINERVA

Down on this world of ignorance smiles a goddess
Known on Olympus as grey-eyed Minerva,
Having a wisdom so great as to lighten the darkness
We mortals below create.

We students have watched as nations waged
War unexcelled both in horror and death;
War, worse than that of gods in mad rage.
We fear for the future.

We pray to Minerva her grace to bestow
On us some gift, some sort of protection
For this wonderful peace, for this blessing so
New and strange for us.

You then, our faculty, represent here
On earth that gift from Olympus.
Give us her blessing! May we hold it dear —
Knowledge, the key to understanding and peace.

HEISING

BOARD OF EDUCATION

N. CURTIS CATION
President

EDWARD G. SAURS
Vice-President

JOHN L. CARSON

L. ROSS JOHNSON

W. C. JACQUIN

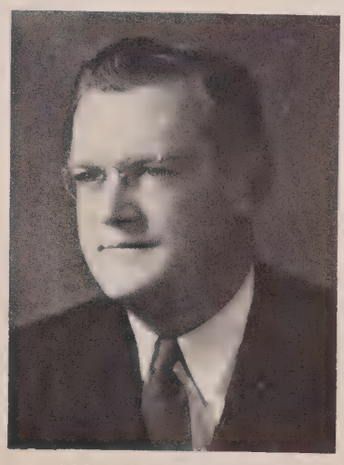

JOSEPH O. MALONE

DR. MELVIN G. DAVIS
Superintendent of Schools

JOHN H. HARRIS
Ass't Superintendent of Schools

HUNTER, HOWARD A.,
B.S., M.S.
Principal

WATSON, ELEANOR B.
Dean of Girls

SWEDELL, BERNARD F.,
B.S., M.A.
Assistant Principal

Mr. Hunter, Miss Watson, and Mr. Swedell talk over a problem concerning the administration of Peoria High School. Through the combined efforts of these three counselors, our students are helped to gain full advantage of their years in high school and to prepare themselves for their life's work.

ALBRIGHT, ADA MAE,
A.B., M.A.
Mathematics
Sponsor: Y-Teens, Senior Class
"Clear as mud, isn't it?"

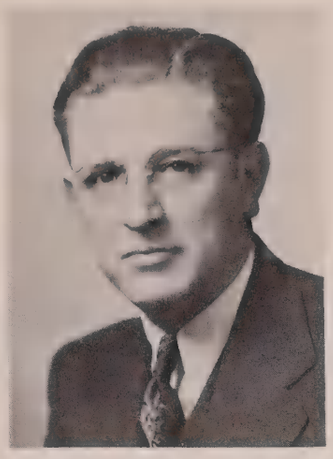

BIELEMA, MARTIN M.,
A.B., M.A.
Mathematics
Sponsor: Chess Club
Boys' Counselor
"And this is all true IF . . ."

BLUNDELL, WILLIAM I.,
B.S., M.A.
Mathematics, Mechanical Drawing
Sponsor: Fr.-Soph. Football, Intramural Basketball
"Okay, NOW . . ."

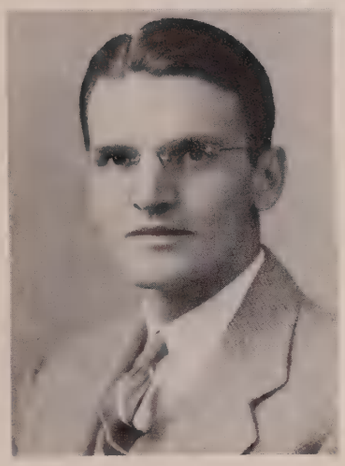

BARRETT, CHARLES L.,
B.A., M.S.
Physical Education
Basketball Coach, Supervisor of Boys' Intramural Sports
"Okay, time to get dressed."

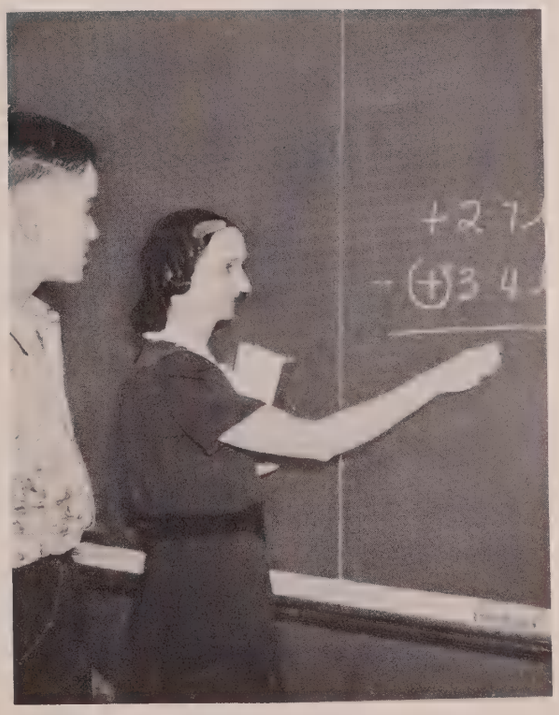

A difficult problem for Don Gardner in algebra becomes quite clear when explained by Miss Albright. A certain amount of mathematics will be helpful in any line of work, and our school gives us a wide scope in this field by offering nine different paths which we may follow in mathematics.

BOCKWITZ, CARROLL F.,
B.S., M.A.
Mathematics
Golf Coach
"After teaching 14,000 years . . ."

BIBO, ANNA,
A.B.
Home Economics
Sponsor: Dramatic Honor Society
"Always sew just so."

BUNCH, IRENE O.,
Ph.B.
French, Spanish
Sponsor: Spanish Club
"Senorita, Que cosa!"

BURDICK, EDNA E.,
A.B., M.A.
Social Studies
"That boy is emotionally unstable."

COLLINS, MARY M.,
Ph.B.
Library Cataloguer
"Heavens to Betsy!"

CONWAY, HELEN V.,
A.B., M.A.
English, Speech
"You learned that way back in grade school."

BURNS, GEORGE M.,
A.B.
Social Studies
Sponsor: Cue Club
"Now let me see . . ."

Everyone gathers around Chris Gregg's desk to see just how this chemistry experiment is done, while Mr. Fluegel watches carefully to see that nothing goes wrong. And nothing is apt to go wrong, because our chemistry teacher takes great pains to protect the students from any possible accident. Chemistry is one of the most popular subjects at Peoria High.

COPPOCK, GEORGIA C.,
A.B.
Latin
Sponsor: Latin Club, Senior National Honor Society
"He who hesitates is lost."

BUSWELL, JANET E.,
A.B.
Spanish, French
Sponsor: French Club
"If you don't understand what I'm explaining, PLEASE don't hesitate to ask questions!"

DEAL, JOHN W.,
B.S., M.A.
Mathematics
Activity Manager
"Now get this . . ."

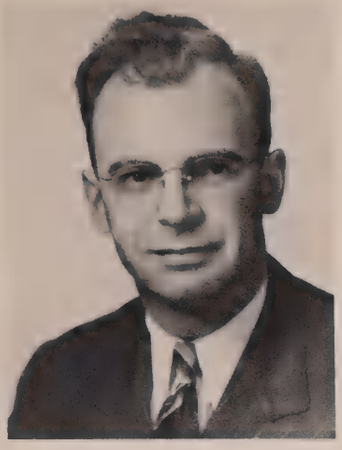

ELLIOTT, RICHARD H., A.B., M.A.
Band
"Hup-two-three-four!"

FLUEGEL, THEODORE B., B.S., M.A.
Chemistry
Sponsor: CREST
"Due to the fact that . . ."

GILES, FLORENCE I., A.B., M.A.
Mathematics
Sponsor: Junior Red Cross
"Now here's a good one for you."

FIESELMAN, ELIZABETH R. B.S.
Home Economics
"Now, Girls!"

Miss Fisher helps a student in there selection of a book. Peoria High School has an up-to-date library which is very helpful to everyone in providing for outside reading in schoolwork and books for pleasure. Miss Lloyd is our other librarian.

GRANNEMAN, DOROTHY, B.E.
Physical Education
Sponsor: Cheerleaders, G.A.A.
"All right, cut it out!"

FISHER, LOUISE I.
Librarian
'Shhhhhh!"

GREELEY, CHARLES M., B.E., M.S.
Science, Mathematics
"Quiet, please!"

HALE, BESS D.,
A.B., M.A.
English
Girls' Counsellor
"All right, boys and gals . . ."

HEGHIN, Y. A.,
A.B., M.A.
History
Sponsor: Social Science Club
"Isn't that wonderful?"

ILER, GENEVIEVE E.,
A.B.
Orthopedic Room
"All agree to that?"

HAYES, VERA JUNE,
A.B.
English
Sponsor: Student Directory
"And that's the way we do it."

Mary Ann Smith holds her specimen-jar warily as Miss Kinhofer prepares to present her with a grasshopper. Field trips are one of the many interesting diversities offered in the biology course. Other subjects in the science department are physics, chemistry, and general science.

JONES, SUSIE E.,
A.B., M.A.
Shorthand, Secretarial Practice, Geography, Typing
"We must learn those brief forms."

HEERMAN, VENETIA,
B.M.
Choral Music
"It's not 'victry' — it's 'vic-to-ry'."

KINHOFER, GARMA G.,
A.B., M.A.
Biology
Sponsor: Junior National Honor Society, Science Club
"Get that gum out of your mouth."

Garma G. Kinhofer

LAMBERTON, MARGARET,
B.S., M.S.
Typing, Business English, Shorthand
"Watch your copy."

MATSON, FRANCES,
A.B., M.A.
Sight Conservation
Sponsor: Cue Club
"Whew! All these stairs to climb!"

MAXFIELD, CORA,
A.B., M.A.
English
"Now people you must get down to business."

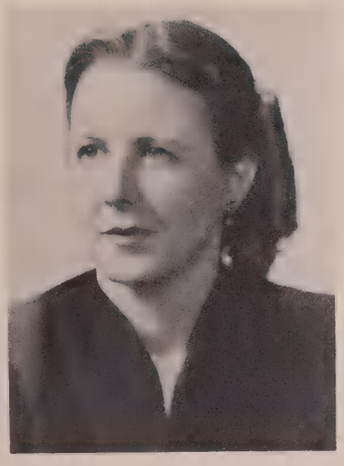

LLOYD, HELEN,
B.E., B.S., L.S.
Librarian
Sponsor: Library Club
"You must be quiet or you'll have to leave."

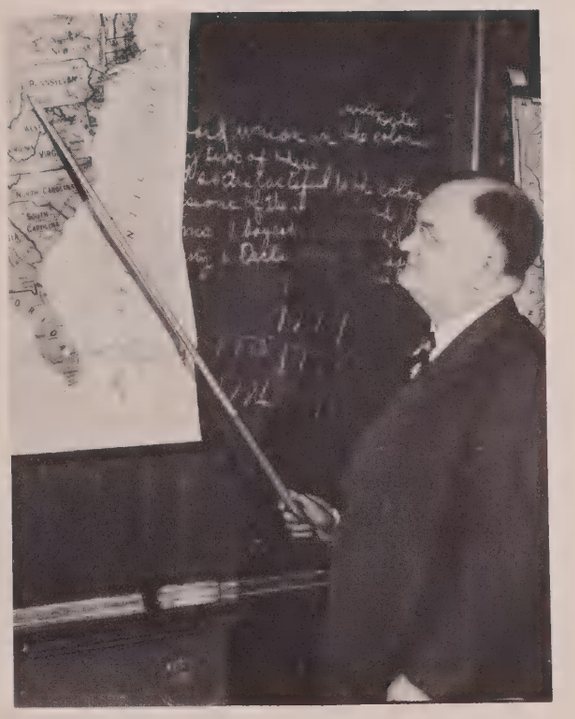

Mr. McCormick points out to his history students the location of some important event in the story of our country in a graphic portrayal of his contention that a knowledge of geography is essential to a knowledge of history. Mr. McCormick is one of the four teachers of our social science department, which offers a variety of branches of history.

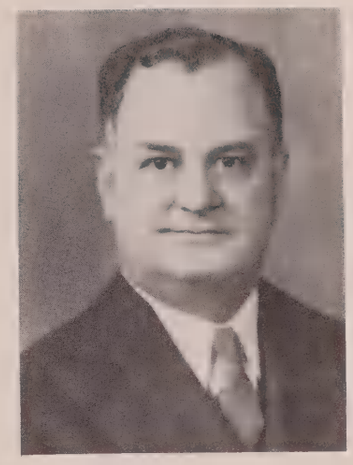

McCORMICK, JAMES R.,
A.B.
History
Sponsor: Hi-Y
"Now, as I've told you before, I count a large part of your grade on attendance."

MASOCCO, TRESSIE,
B.S., M.A.
Physical Education
Sponsor: G.A.A.
"Put on your pinnies, girls—we're going outside."

McGRATH, MAMIE T.,
B.E., M.A.
English
Advisor of Student Council
"Where is your pen today?"

MYERS, JOSEPH E., A.B.
English, Ass't Football and Basketball Coach, Track Coach
Sponsor: Senior Class
"This is a study hall—not a sewing circle!"

POSHARD, FLORENCE I., B.M.
Vocal Music
Sponsor: Music Workshop
"Come on, smile, SMILE!"

REINHARD, AUGUSTE, L., A.B., M.A.
English
Chairman of Visual Aids Committee
"Please put that comb away!"

NOPPENBERGER, JOHN A. B.S.
Director of Athletics
"No talking while I'm taking roll!"

Boots Roehm and Larry Cross recite some poetry to Miss Rice. Memorizing of classic lines is one phase of the literature which is studied for a semester in the courses planned by the English department. Drilling on grammar constitutes the other semester's work of of each year of English.

RICE, EMILY ELIZABETH, A.B., M.A.
English
Sponsor: CREST
"You'll just have to get used to that noise outside. We have a concert every first hour."

PACEY, J. H., B.S.
Biology
Sponsor: Tennis Team, Projection Crew
"I guess that squelches you!"

SCHWARTZ, GLENN, A.B., M.A.
Art
"Now all you need are a few shadows in the picture."

SPICKARD, ELMA M., A.B.
Speech, Dramatics
Sponsor: Jusendra
"All right, who's going to be next?"

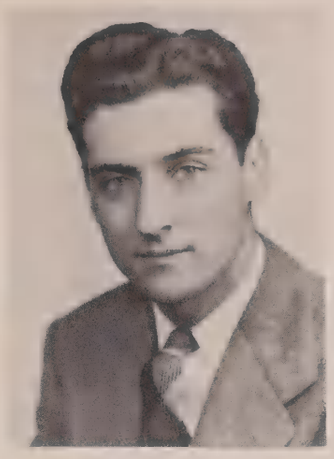

SZEPESSY, J. ELMER, A.B., M.A.
Instrumental Music, Orchestra
"Let's put some 'Schmaltz' into it!"

TROTH, JOHN V.
Typing, Filing
"Isn't that silly?"

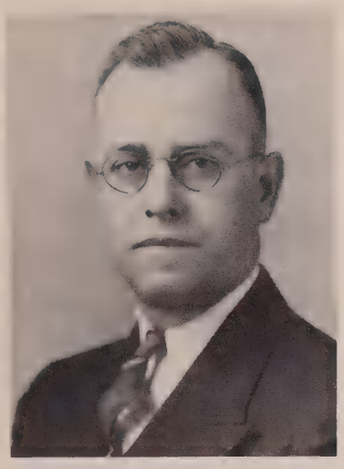

SUFFIELD, H. W., A.B.
Physics, Biology
"Be sure and get all your experiments and exercises in."

With Mr. Suffield as her advisor, Jo Ann Heintz is sure to turn out a very attractive oil painting. There is wide opportunity for creative ability in our art classes through the mediums of oil painting, water colors, chalk, and ink sketches,— to mention but a few.

VAN DEVENTER, J. B., A.B., M.S.
Electricity, Radio
Sponsor: Opinion
"Now . . . don't let's be in a hurry about this thing."

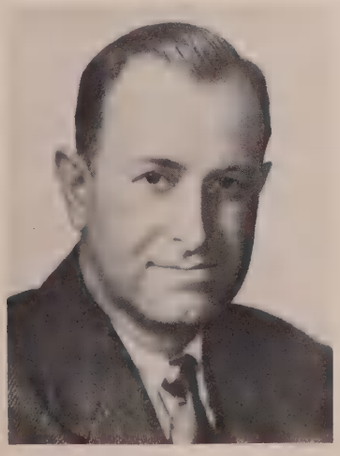

SUFFIELD, LYLE K., B.S.
Art
"Now, in other words . . ."

WALTMIRE, LUCILLE, Ph.B.
English
"If I may use the slang expression . . ."

WESTHOFF, W. F., B.S.
Woodwork
"Gentlemen, let's get started — and you, too!"

WISMAN, MRS. ANNA B.
Bookkeeping, Law, Junior Business
Sponsor: Senior National Honor Society
"Do today's work today, not yesterday's."

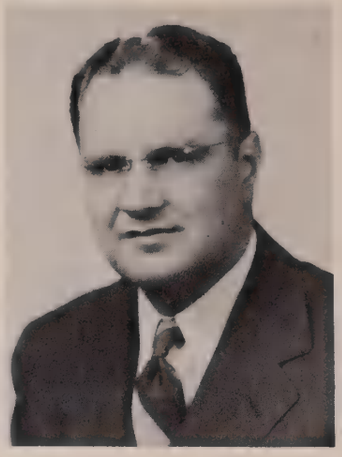

YUHAUSE, JOSEPH. B.S., M.A.
History, Social Studies, Architectural and Mechanical Drawing, Swimming Coach
". . . see?"

WILDE, MERIDA, A.B.
Latin, Spanish
Sponsor: Cue Club, Latin Club, Stamp Club
"Oh, Dimity!—a perfectly innocent word."

It's fun to learn a foreign language under the direction of Miss Ziegler. Our teachers have found that a pupil grasps a foreign tongue much more quickly and finds it more interesting, if emphasis is placed on the speaking instead of the reading. The languages taught at Peoria High School are Latin, French, Spanish, and German.

ZIEGLER, CHARLOTTE, M., A.B., M.A.
German, Spanish
Sponsor: CREST, German Club
"Now, I maintain . . ."

WILSON, H. E. IRENE, B.S., M.B.
Home Economics
Sponsor: Junior National Honor Society, Sophomore Class
"Now girls, not so loud."

McMILLEN, HAZEL M.
Recording Clerk
"Now don't tell anybody your combination."

RHOADES, INEZ M.
Secretary to the Principal
"I s'pose you want your schedule changed!"

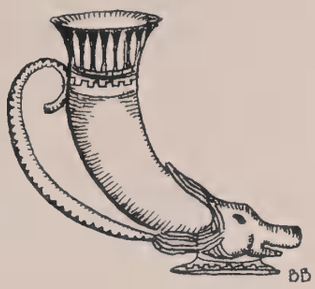

GASPICH, MRS. ROBERT
Office Clerk
"Oh, is that so?"

APPELL, MRS. CARL
Attendance Clerk
"Where were you fifth hour?"

DYSLIN, LORETTA E.
Accompanist

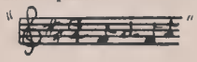

The many tasks which Miss Rhoades fulfills as secretary to the principal do not keep her from bestowing a friendly smile upon our CREST photographer. Arranging each student's schedule of classes is one of Miss Rhoades' most important jobs. Miss McMillen, Mrs. Appell, and Mrs. Gaspich are the other members of our efficient office staff.

Besides the departments whose work is pictured on the preceding pages, there are several others in our school which we could never do without. These include the home economics, athletics, music, and manual arts departments, and the program which helps our handicapped children.

THESEUS

Funeral shadows are cast over Athens; the time has returned.
Again then to Crete and the Minotaur's jaws, fourteen of the youth
Athens holds dear. Neither tears of the mothers nor pleas of the king
Avail. Then comes from Attica in the shining Agean
A hero to slay this hideous beast.

O noble youth, son of Aegeus, a mortal born.
Thou hast outwitted those who would kill thee;
The sword and the sandals are thine by thy strength —
The same strength that thou used 'gainst the Marathon's monster.
Zeus grant it protect thee now!

Now, loved of thy country, praised by its poets, first of its heroes —
Seek the unknown! Thy sails, now black,
Will carry thee far, to the greatest of perils.
Fight hard, then, O Theseus! No virtues thou lack'st.
Zeus will grant a white-sailed return.

Seniors, this tale is not without meaning;
As Theseus, you, too, must seek the unknown.
Tried here and proven, you now venture forth
Towards your greatest adventure. You sail not alone;
Our prayers follow with you. Godspeed!

Helbling

May 22, 1947

Dear Nadene,

Gee I sure don't see why you have to move to London Mills.

I just can't tell you how much I have enjoyed knowing you this year and I really enjoyed working with you.

I hope you don't forget the times you and Jack have taken me home and you two will always have my

Russell Mason
Vice President

Salen Herke
President

Bill Sommer
Secretary

Jack Gruebmeyer
Treasurer

THE SENIORS

The senior is really nothing more than a grown-up freshman. Although he is the leader of TODAY, he was but the shy and doubtful onlooker of YESTERDAY. Before him stands TOMORROW, in which he must employ his potential knowledge. Once more he will become a mere freshman in the school of everyday living.

AMBROSE, NORRINE
Honey-throated as any Siren, Norrine would make the Sicilian charmers look to their laurels.
Cue Club, Latin Club, Page, Dean's Ass't. Spanish Club, Jusendra, Musical Extravaganza, "O.P. Aches", Science Club, G.A.A.

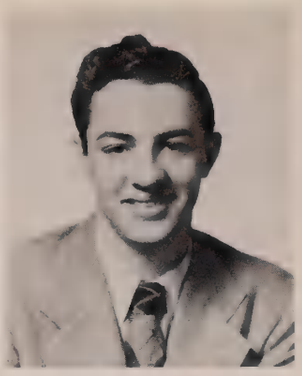

BARNEY, ALAN
Alan is quite captivated by Plutus.
Fr.-Soph. Football, Varsity Football, Spanish Club

ANDERSON, SYLVIA
Sylvia's friendliness shows her to be a true follower of Verticordia.
G.A.A., Spanish Club, Jusendra, Social Science Club

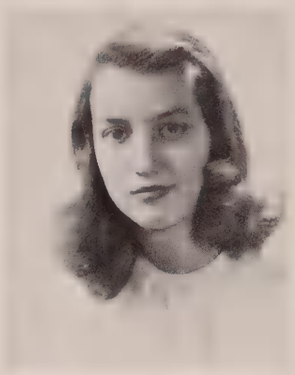

AUSTIN, LUCY LEE
Procne's fate would be especially hard for Lucy.
Cue Club, Jusendra, G.A.A., Latin Club, French Club, Red Cross, Social Science Club

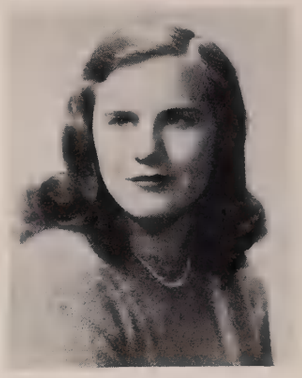

BARTHELL, VIRGINIA
Comus lives again in the person of lively Boots.
Page, Spanish Club

ANDERSON, WINIFRED
Did wise Sybil have Winnie's common sense?
String Ensemble, CREST

BASSETT, LILA
Had the charmer Galatea Lila's comeliness?
Cue Club, Jusendra, G.A.A., Spanish Club, CREST, Dean's Ass't., "O.P. Aches", Musical Extravaganza

ARCHDALE, EILENE
Had Calypso possessed Eilene's beauty, who knows but that Ulysses would have been ensnared?
Cue Club, Jusendra, Page, G.A.A., Spanish Club

BENNARICK, HELEN
Aegle, fairest of the nymphs, would take pride in Helen's golden skin.
G.A.A., Cue Club, Jusendra, Page, "O.P. Aches", Social Science Club

AMBLER, LOUISE
Jugatinus is the reigning diety in Louise's future.
Spanish Club, G.A.A., Girl Reserves, Social Science Club, Science Club

BARNETT, PAUL
Paul expects to enter clever Hermes' dominion.
Fr.-Soph. Football, Varsity Football

BISHOP, MAVIS
Mavis' skill at the domestic Arts would make Ergatis envious.
Spanish Club, G.A.A., Social Science Club, Jusendra, Musical Extravaganza, Cue Club

BOGARD, BARBARA

Barb is endowed with all the charms of the three Graces.

Cue Club, Jusendra, Social Science Club, CREST, Junior National Honor Society, Red Cross

BROWN, JAMES

Themis presides over Jim's hopes for the future.

Projection Crew, Latin Club, German Club, Science Club, Social Science Club

BRANDON, CAROL

No doubt many "Apollos" have yearned for this modern Daphne.

Spanish Club, G.A.A., Social Science Club, Red Cross, Jusendra, Musical Extravaganza

BONG, ROBERT

Anteros' arrow has pierced deep.

Fr.-Soph. Football, Fr.-Soph. Basketball, Fr.-Soph. Baseball, Varsity Football, Intramural Basketball

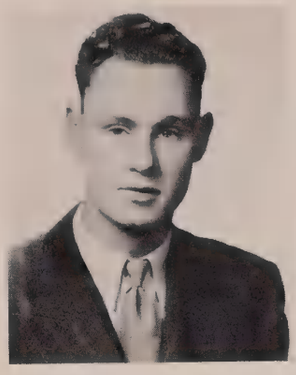

BRUMFIELD, PEGGY

Peggy understandably feels no sympathy toward Narcissus.

Social Science Club, Jusendra

BORDERS, MARIAN

Marian is fascinated by the deeds of Clio.

Latin Club, G.A.A., Social Science Club, Page

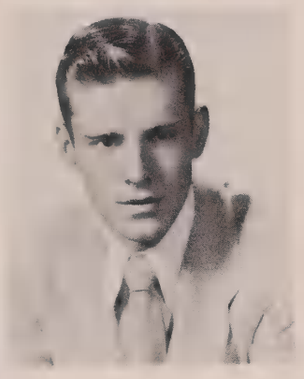

BURGETT, JERRY

Jerry's interests run parallel to those of Lyceus.

Fr.-Soph. Baseball, Latin Club

BOWEN, ANNE

The genial Britomartis would find incomparable Anne her finest servant.

Cue Club, French Club, Latin Club, Jusendra, CREST, G.A.A., Jr. National Honor Society, Social Science Club

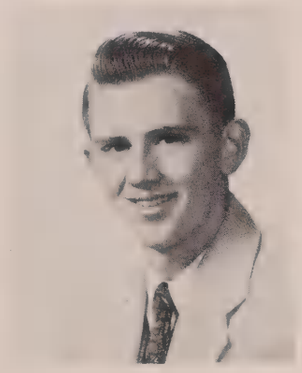

BURROWS, JAMES

May all James' projects meet with the success of Epeius'.

Football Manager, Basketball Manager, Latin Club, Stamp Club, Projection Crew, Cue Club, Hi-Y

BLACKMON, JACK

The life of a Satyr would be Jack's dream come true.

Fr.-Soph. Basketball, Fr.-Soph. Football, Intramural Basketball, Fr.-Soph. Baseball

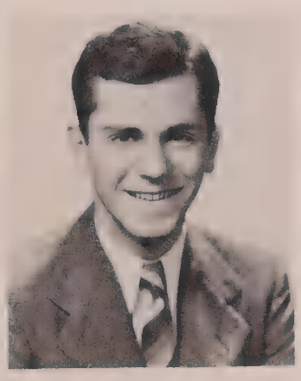

BRANNON, JIM

Lachesis should treat well a person of James' intelligence and ability.

Latin Club, French Club, Science Club, Fr.-Soph. Basketball, "The Visitor"

CAMPBELL, BARBARA

Even Crathis could not duplicate Bobbie's dazzling blondeness.

Spanish Club, Social Science Club, Jusendra, Page, G.A.A., CREST, "The Visitor"

AMBROSE, NORRINE
Honey-throated as any Siren, Norrine would make the Sicilian charmers look to their laurels.
Cue Club, Latin Club, Page, Dean's Ass't. Spanish Club, Jusendra, Musical Extravaganza, "O.P. Aches", Science Club, G.A.A.

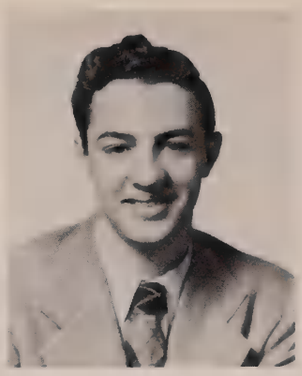

BARNEY, ALAN
Alan is quite captivated by Plutus.
Fr.-Soph. Football, Varsity Football, Spanish Club

AUSTIN, LUCY LEE
Procne's fate would be especially hard for Lucy.
Cue Club, Jusendra, G.A.A., Latin Club, French Club, Red Cross, Social Science Club

ANDERSON, SYLVIA
Sylvia's friendliness shows her to be a true follower of Verticordia.
G.A.A., Spanish Club, Jusendra, Social Science Club

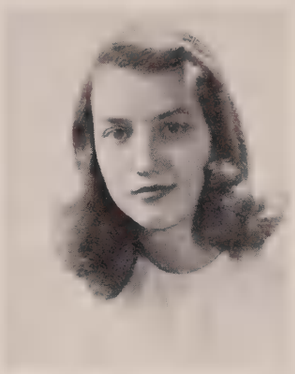

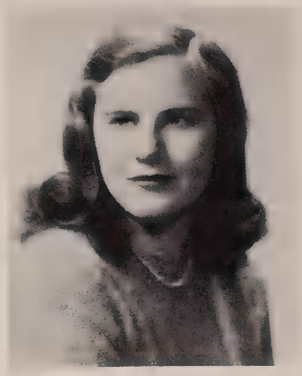

BARTHELL, VIRGINIA
Comus lives again in the person of lively Boots.
Page, Spanish Club

ANDERSON, WINIFRED
Did wise Sybil have Winnie's common sense?
String Ensemble, CREST

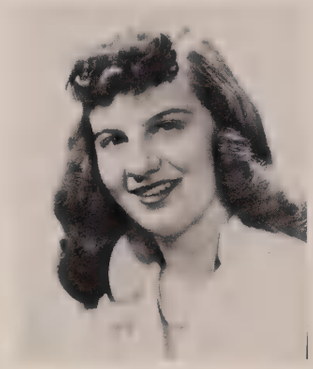

BASSETT, LILA
Had the charmer Galatea Lila's comeliness?
Cue Club, Jusendra, G.A.A., Spanish Club, CREST, Dean's Ass't., "O.P. Aches", Musical Extravaganza

ARCHDALE, EILENE
Had Calypso possessed Eilene's beauty, who knows but that Ulysses would have been ensnared?
Cue Club, Jusendra, Page, G.A.A., Spanish Club

BENNARICK, HELEN
Aegle, fairest of the nymphs, would take pride in Helen's golden skin.
G.A.A., Cue Club, Jusendra, Page, "O.P. Aches", Social Science Club

AMBLER, LOUISE
Jugatinus is the reigning diety in Louise's future.
Spanish Club, G.A.A., Girl Reserves, Social Science Club, Science Club

BARNETT, PAUL
Paul expects to enter clever Hermes' dominion.
Fr.-Soph. Football, Varsity Football

BISHOP, MAVIS
Mavis' skill at the domestic Arts would make Ergatis envious.
Spanish Club, G.A.A., Social Science Club, Jusendra, Musical Extravaganza, Cue Club

BOGARD, BARBARA
Barb is endowed with all the charms of the three Graces.
Cue Club, Jusendra, Social Science Club, CREST, Junior National Honor Society, Red Cross

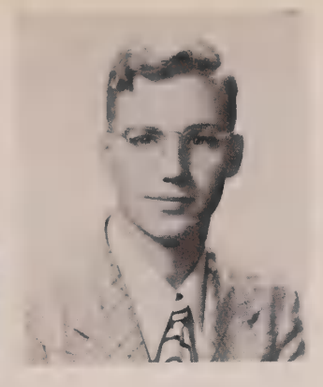

BROWN, JAMES
Themis presides over Jim's hopes for the future.
Projection Crew, Latin Club, German Club, Science Club, Social Science Club

BRANDON, CAROL
No doubt many "Apollos" have yearned for this modern Daphne.
Spanish Club, G.A.A., Social Science Club, Red Cross, Jusendra, Musical Extravaganza

BONG, ROBERT
Anteros' arrow has pierced deep.
Fr.-Soph. Football, Fr.-Soph. Basketball, Fr.-Soph. Baseball, Varsity Football, Intramural Basketball

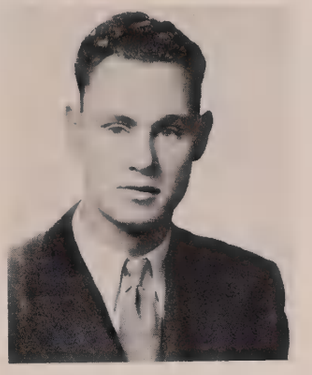

BRUMFIELD, PEGGY
Peggy understandably feels no sympathy toward Narcissus.
Social Science Club, Jusendra

BORDERS, MARIAN
Marian is fascinated by the deeds of Clio.
Latin Club, G.A.A., Social Science Club, Page

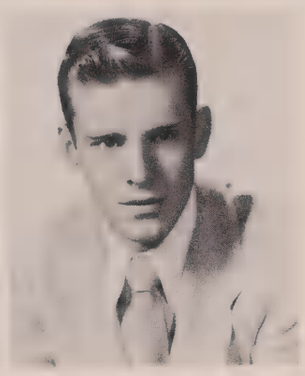

BURGETT, JERRY
Jerry's interests run parallel to those of Lyceus.
Fr.-Soph. Baseball, Latin Club

BOWEN, ANNE
The genial Britomartis would find incomparable Anne her finest servant.
Cue Club, French Club, Latin Club, Jusendra, CREST, G.A.A., Jr. National Honor Society, Social Science Club

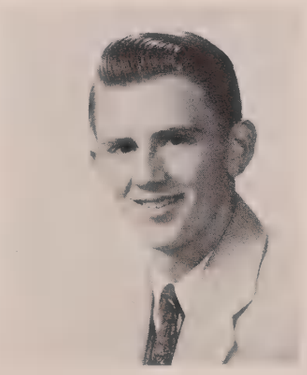

BURROWS, JAMES
May all James' projects meet with the success of Epeius'.
Football Manager, Basketball Manager, Latin Club, Stamp Club, Projection Crew, Cue Club, Hi-Y

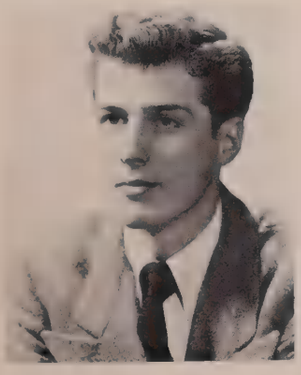

BLACKMON, JACK
The life of a Satyr would be Jack's dream come true.
Fr.-Soph. Basketball, Fr.-Soph. Football, Intramural Basketball, Fr.-Soph. Baseball

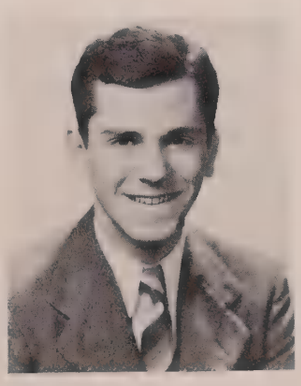

BRANNON, JIM
Lachesis should treat well a person of James' intelligence and ability.
Latin Club, French Club, Science Club, Fr.-Soph. Basketball, "The Visitor"

CAMPBELL, BARBARA
Even Crathis could not duplicate Bobbie's dazzling blondeness.
Spanish Club, Social Science Club, Jusendra, Page, G.A.A., CREST, "The Visitor"

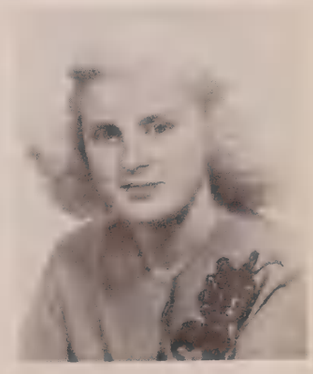

CARTER, BLAKE
As did Antaeus, Blake gains strength anew from failure.
Spanish Club, Bowling

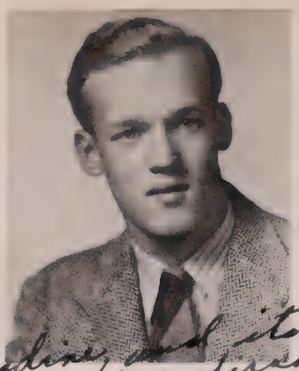

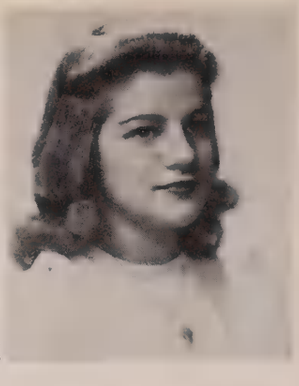

COHEN, DOLORES
Dolores' culinary art could satisfy Erichthon.
Page, Cue Club, Spanish Club, G.A.A., Social Science Club, Jusendra

Here's to you Nadine, and it been fun sharing first hour with you & being able to talk with someone who knows Lee. The best of everything in all you set forth to do! Stop so I see you this summer. Keep your fingers crossed!
Love
Ruby

CLEMSON, DOROTHY
A Vestal's duties are attractive to Dorothy.
G.A.A., Cue Club, Jusendra, Social Science Club

COLLINS, SHIRLEY
Chloris would be envious of Shirley's dainty manner.
Latin Club, Jusendra, Social Science Club

CATES, RUBY
Light-hearted Ruby has Volupia's outlook on life.

CHANDLER, RITA
Like Pandora, Rita was sent to bless man.
French Club, Science Club, Cue Club, Jusendra, Student Council, G.A.A., Office Ass't.

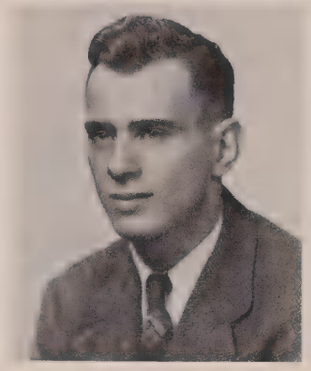

COOK, HENRY
In choosing his life's work, Henry has decided to follow the example of Trophonius.
Fr.-Soph. Football, Fr.-Soph. Track, Varsity Football, Varsity Track, Page

CHELL, TOM
Tom has chosen to follow in the footsteps of Archimedes.
Fr.-Soph. Track, Stamp Club, Mgr. Basketball

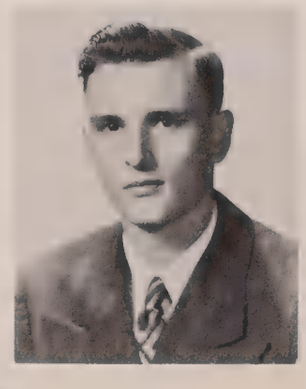

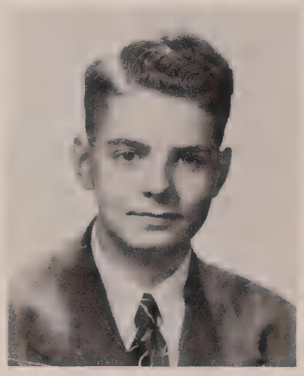

COREY, RUSSELL
Russell would find the lore of Circe quite fascinating.
"O.P. Aches", Cue Club, Latin Club, Jusendra, Science Club, Chess Club, Red Cross, Social Science Club

CARPENTER, JANET
Nemesis would never find cause to persecute Janet.
Opinion, Social Science Club, Spanish Club, Jusendra

CLUGSTEN, KATHRYN
Kathryn practices the golden virtue of Tacita.
G.A.A.

CORSER, DAVID
David is a marked favorite of Dionysus.
Science Club, Hi-Y, "Papa Is All."

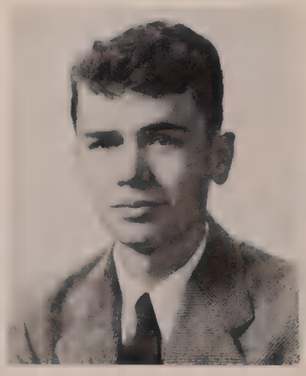

CROSS, LARRY

Larry's linguistic aspirations would shame even Melampus.

Cue Club, Spanish Club, G.A.A., Social Science Club, Jusendra, Opinion, Music Workshop, Musical Extravaganza

DEGRAFF, MARILYN

Marilyn possesses Camilla's aptitude for all kinds of sports.

G.A.A., Spanish Club, Projection Crew, Girl Reserves

DEADRICK, ROBERT D.

Robert enjoys the pursuit of his hobby in the Glaucus' element.

DAVIS, BARBARA

Gay Barbara's path will never cross the dreary Cocytus.

Cue Club, Red Cross, "O.P. Aches", G.A.A., Musical Extravaganza, Science Club

DIETRICH, JANE

Steadfast Jane would be capable of Aecestis' sacrifice.

G.A.A., Cue Club, Jusendra, Red Cross, Science Club

DAVIS, TOM

The creation of Pandora was a great day for Tom.

Opinion

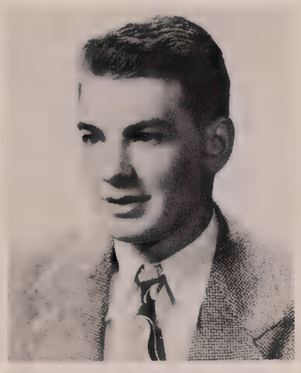

DIVEN, MARY HELEN

Mary Helen has wisely chosen the Penates as her patron gods.

Jusendra

DAWSON, GLORIA

Gloria enjoys life — the philosophy of the gods.

Ass't Editor Opinion, Spanish Club, Jusendra, Social Science Club, Red Cross, Quill and Scroll, G.A.A., Music Workshop, Musical Extravaganza, Centennial Essay Contest.

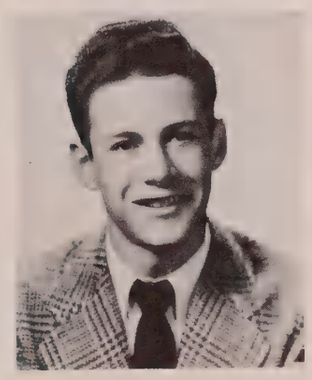

DOMNITZ, JACK

Jack has hopes of achieving the knowledge of Aesculapius.

Latin Club, Science Club, Intramural Basketball, Fr.-Soph. Football

COX, HERBERT

Visions of the Chimaera would hold no terror for Herb.

DEEDS, SAMUEL

Sam is a true disciple of Athena.

Cue Club, Spanish Club, French Club, Red Cross, Junior National Honor Society

DOUGHERTY, HELEN

Blithe Helen personifies the Spirit of Hebe's eternal youth.

Latin Club, G.A.A., Jusendra, Cue Club, Red Cross, Page

DUGAN, PHYLLIS
Did even gentle Eirene have Phyllis' quiet tranquility?
Spanish Club, Cue Club, Jusendra, Latin Club

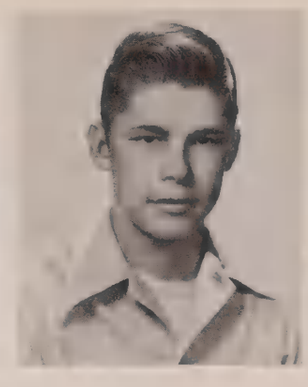

FABRE, LOUIS
Louis could have performed Camillus' tasks efficiently.
Cue Club, Latin Club, Projection Crew, Hi-Y, Track Manager, Football Manager

DUNKIN, RAMONA
Ramona is fortunate in having an inquisitive mind worthy of Icarus.
Spanish Club, G.A.A., Social Science Club, Jusendra

EKSTRAND, STUART
Such men as Daedalus serve as Stuart's inspiration.
Cue Club, CREST, Fr.-Soph. Basketball, Fr.-Soph. Track

FALLERIUS, KATHLEEN
Kathleen would be thrilled by the creations of Phidias.
Pep Club, G.A.A., Science Club, Home Economics Club

DYSLIN, MARILE
A countenance and bearing befitting a goddess, was Aurora herself more radiant?
Latin Club, Social Science Club, Cue Club, G.A.A., Jusendra, Vice-Pres. Soph. Class, Sec. Student Council Vice-Pres. Student Council, Musical Extravaganza

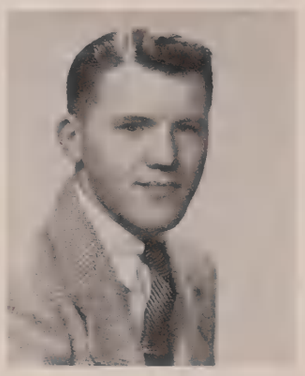

FANER, LEONARD
Leonard's affections are as unvarying as were Cephalus'.
Latin Club

EISELE, JACK
Jack seeks the patronage of Urania in pursuit of his hobby.
CREST, Science Club, German Club, Latin Club, Page

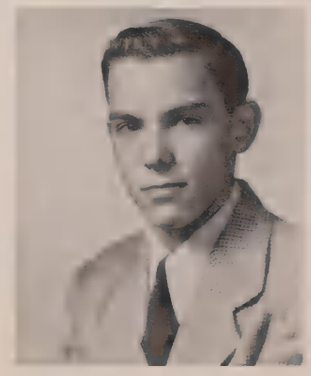

FETCHO, JOHN
John is the perfect answer to Diogenes' eternal quest.
German Club

DOYLE, WILLIAM
It's doubtful that even Echidna could subdue Bill's constant high spirits.
Fr.-Soph. Track. Varsity Track, German Club, CREST, Treasurer Junior Class, Student Council, P.R.B., "The Visitor"

ERICKSON, JOAN
Joan, as Lathaea, could easily incur the wrath of Olympus.
G.A.A., Y-Teens, Spanish Club, Music Club, Musical Extravaganza, Jusendra

FINKELSTEIN, BETTY
Betty desires to benefit society as did Triptolemus.
Spanish Club, Cue Club, Jusendra, G.A.A., CREST, Red Cross, Social Science Club

FORD, HARRISON
Harrison is prepared for whatever the Fates have in store.
Fr.-Soph. Football,
Stage Crew,
Intramural Track

GAYLES, MATTIE
Mattie is prompted by Pallas in her choice of a profession.
Y-Teens

GARDNER, JOAN
Joan isn't the type to be fazed by Melpomene.
"O.P. Aches."

FREDMAN, SHIRLEY
Chiron will gain an able successor when Shirley realizes her ambition.
French Club, Page,
CREST, Social Science Club

GEIGER, GLORIA
King Midas' greed for gold could have been inspired by the sight of Gloria's shining hair.
G.A.A., Spanish Club,
Latin Club, Social Council,
Science Club, Vice-Pres.
Junior Class, Cue Club,
Jusendra

FREDRICKSON, KAYE
Lethe could not erase Kaye's vivid impression.
Spanish Club, French Club,
G.A.A., Cue Club,
Red Cross, Jusendra

GEIST, GEORGE L.
Harpocrates counters our every attempt to know George better.
Science Club, Social
Science Club

FRIEDMAN, MARILYN
Marilyn's excellent taste is classic in its simplicity.
Red Cross,
Cue Club, G.A.A.

GILCHRIST, JULIA
Here's fabulous veil is humbled by comparison with Julia's dreams.
G.A.A.

FLYNN, SHEILA
Competent Sheila hopes to do battle with the Erinys.
CREST, Opinion,
Red Cross, Cue Club,
Jusendra, Spanish Club,
Page, Social Science Club

GARROTT, JOANNE
Where goes Joanne, so follows Nike.
CREST, G.A.A., Cue Club,
Jusendra, Social Science
Club, Spanish Club,
Page, Quill and Scroll

GORMAN, ROBERT
Bob's vocal gymnastics are as bewildering as the Delphic oracles.
Fr.-Soph. Football,
Fr.-Soph. Baseball,
Fr.-Soph. Basketball,
Varsity Football,
Varsity Baseball, Cue Club,
Spanish Club, Jusendra,
Sophomore Class President,
"The Visitor"

GRAVES, CARLTON
Even Pluto couldn't resist Carlton's good nature.
Spanish Club, Jusendra, Projection Crew

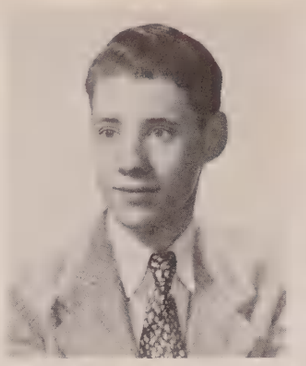

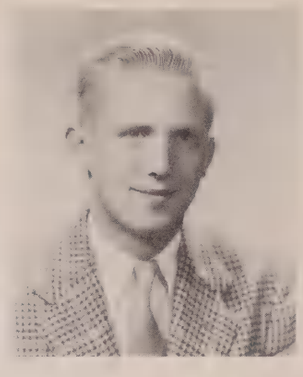

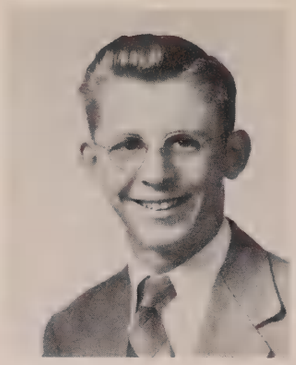

HADDICK, WILLIAM
If Bill had his way, every day would be Anaxagoreia.
Fr.-Soph. Football, Fr.-Soph. Baseball, Varsity Baseball, Spanish Club, Intramural Sports, Varsity Football

GRAVES, VIRGINIA
Virginia has a beauty that would charm even Eros.
Latin Club, G.A.A., CREST, Spanish Club, Jusendra

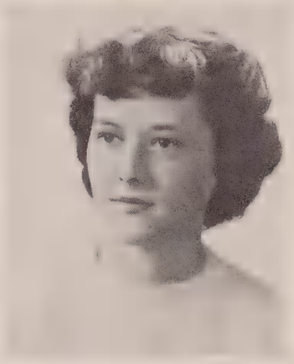

GRUEBMEYER, JACK
All music has Orpheus' enchantment for Jack.
Swing Band, Social Science Club, Treas. Senior Class, Intramural Bowling

HAGEMEYER, DONNA
Undoubtedly Consus has led Donna to her vocational decision.
Spanish Club, G.A.A., Cue Club, Jusendra, Social Science Club, Red Cross, Office Ass't.

GREENE, CAROLYN
Halcyone's loyalty and stead-fastness are manifest in Carolyn.
Cue Club, Jusendra, Spanish Club, Latin Club, G.A.A., Science Club, Social Science Club

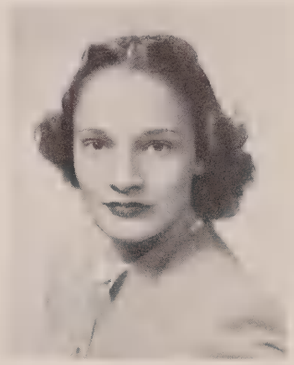

HANSEN, MARILYN
Marilyn's fresh gaiety typifies the ageless spirit of Flora.
G.A.A., Cue Club, Jusendra, Latin Club, French Club, Social Science Club, Page, Science Club

GROEPER, BERNADINE
Hygeia's cause will gain a new follower in Bernadine.
G.A.A., Cue Club, Page

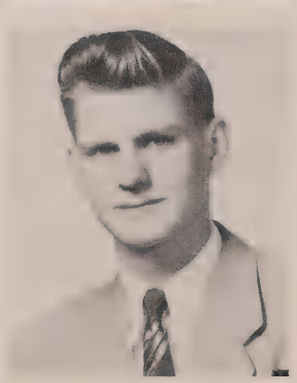

HARKINS, RICHARD
Could Cygnus have been more faithful a friend?
Red Cross

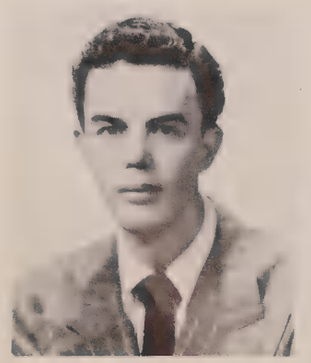

GRAHAM, JOSEPH
Joe has distinguished himself as an apt pupil of Prometheus.
P.R.B., Musical Extravaganza, Fr.-Soph. Football, Fr.-Soph. Basketball, Fr.-Soph. Baseball, Intramural Basketball

GUENTHER, JAMES
There's no trace of Eris' work in Jim's easy going nature.
Spanish Club

HARMON, EVANS
Easy-going Evans heeds not the Chronos' tyranny.
Spanish Club, Jusendra, Musical Extravaganza, Social Science Club, "The Visitor"

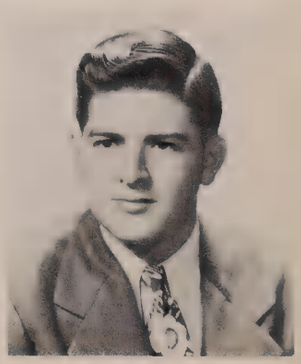

HAUNGS, ALICE

Alice shares Amphitrite's mastery of the deep.

CREST, G.A.A., Cue Club, Jusendra, French Club, Latin Club, Office Ass't., Junior National Honor Society, Mgr. Swimming Team, Social Science Club

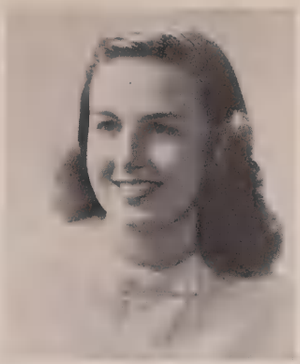

HENNING, JOAN

Only Terpsichore could have bestowed such talent on Joan.

Page

HAWKINS, WILLIAM

A more ardent follower of Polydeuces would be difficult to find.

Stage Crew, Varsity Football, Fr.-Soph. Football, Fr.-Soph. Track

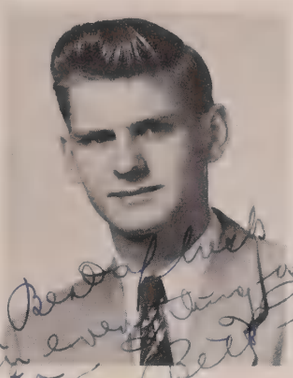

HELBLING, PAT

Pat's artistic contributions to our offering are as invaluable as those of Calliphon to Artemis.

Cue Club, Spanish Club, Musical Extravaganza, Page, CREST

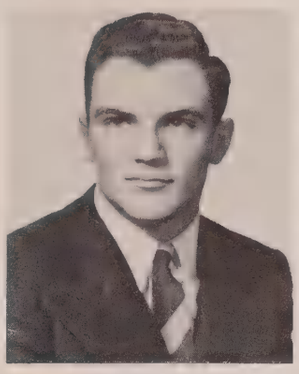

HERKE, SALEN

Whom, but Salen, would we compare to the noble Hyperion?

Fr.-Soph. Football, Varsity Football, Fr.-Soph. Baseball, Fr.-Soph. Track, Varsity Track, "O.P. Aches", Jusendra, Pres. Senior Class, Projection Crew, Social Science Club, Spanish Club, Social Council, Committee of Forty, Bowling

HAY, BETTE

Bette is the charming possessor of much of Aglaia's grace.

Jusendra, Dean's Ass't.

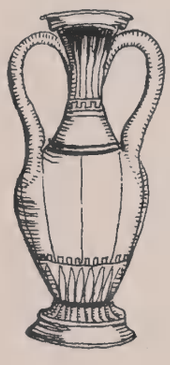

HICKEY, MARY

Mary could never make Tantalus' fatal mistake.

G.A.A., Latin Club, Jusendra

HAYES, MARILYN

Marilyn's memory makes her a chosen one of Euphrosyne.

G.A.A., Spanish Club, Jusendra, Social Science Club

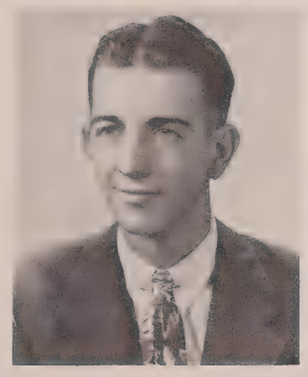

HILL, RICHARD

Had Thamyris possessed Dick's voice, the Muses would certainly have met defeat.

Social Science Club, Fr.-Soph. Baseball, CREST, Opinion, Musical Extravaganza, Cross-Country Team

HARNEY, ELLEN

Glaukopis alone had eyes to compare with Ellen's.

CREST, G.A.A., Spanish Club, Page, Cue Club, Jusendra, Social Science Club

HENAUGHAN, PAT

The goddess, Pax, lacked Pat's serenity.

G.A.A., Y-Teens

HINDS, RICHARD

Dick's thunderings dwarf the effort of Salmoneus.

Spanish Club, Science Club, Social Science Club, Dean's Ass't., Intramural Bowling

HOLMES, JANE
Janie's colorful wardrobe would excite the jealousy of Iris.
Spanish Club,
Science Club

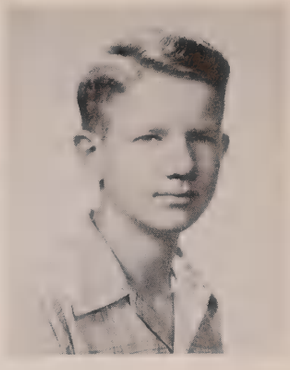

HUNTER, PAUL
Paul's interests lie in Ceres' domain.
Latin Club

ISAACS, WANDA
The golden land of the Hesperides beckons to Wanda.
G.A.A.

HOLTZMAN, JEAN
Jean has the fresh prettiness of a Callisto.
Latin Club, G.A.A.,
Cue Club, Jusendra,
Page, Red Cross

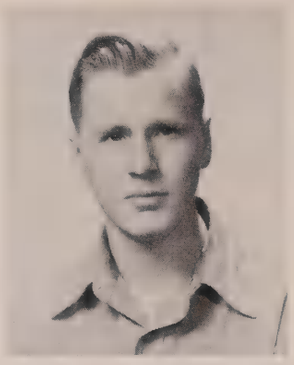

JACOBS, ROBERT
Bob is in agreement with Cophetua on the subject of women.

HOOPER, LOIS
Lois' classic profile reminds one of an ancient Cameo.
G.A.A., Latin Club

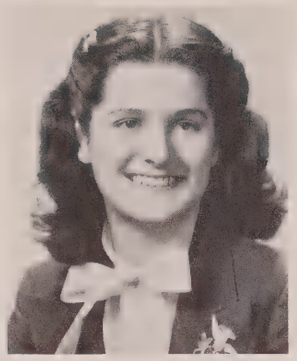

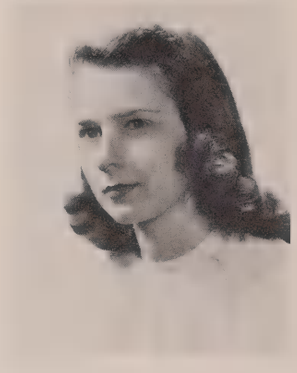

JACQUIN, PAT
Pat has Suade's persuasive ability.
Latin Club, French Club,
Spanish Club, Cue Club,
Jusendra, G.A.A., Page,
Dean's Ass't.

HOWE, RICHARD
Dick combines a Titan's stature with a disposition of Pan.
Varsity Football,
Varsity Basketball,
Varsity Baseball,
Varsity Track

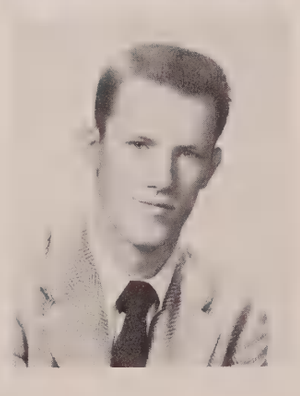

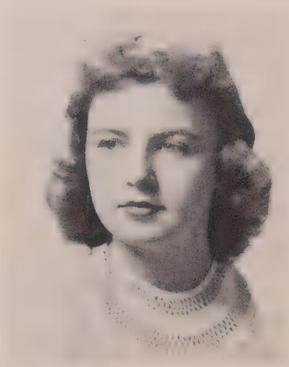

JENKINS, JOANN
Joey rivals the faithful Clytie for her constancy and perseverance.
Cue Club, Latin Club,
G.A.A., Spanish Club,
Jusendra, P.R.B.

HOHULIN,
ROSEMARIE
Cynosure's calling appeals to competent Rose Marie.

HUTCHINS, SUE
Sue has in common with Pamona a love of growing things.
Cue Club, Spanish Club,
Band, Orchestra, CREST,
Jusendra, G.A.A., Science
Club, Social Science Club

JENNINGS, MARTY
Marty has no need of Venus' magic Cestus for her enchanting.
Spanish Club, Jusendra,
G.A.A., Social Council,
Cue Club, Secretary
Junior Class, "The
Visitor"

Best of luck to a nice girl always. Mallon

JOLLY, ELEANOR
Eleanor's clear skin would have incurred the the jealousy of Aphrodite.
G.A.A., French Club, Page, Spanish Club, Jusendra, Social Science Club, Cue Club, Musical Extravaganza

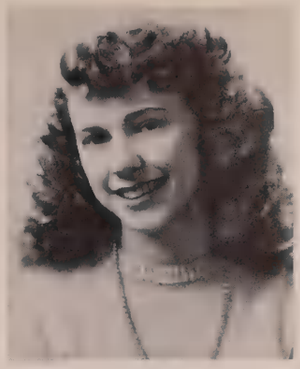

KAMMERER, BETTY
Betty has little in common with Niobe.
G.A.A.

KEENE, NELDA
Unassuming Nelda has Quies as her benefactress.
G.A.A., Spanish Club, Jusendra, Y-Teens, Social Science Club

JOLLY, ROBERT
Faunus, the mischief maker, would meet his counterpart in Bob.
Cheerleader, Spanish Club, Student Council, Junior Class Secretary

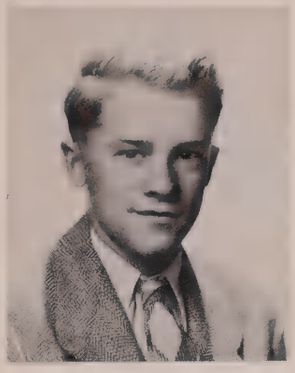

KEY, SHIRLEY
Shirley's energy will always lead Hypnos a merry chase.
Spanish Club, Red Cross, French Club, CREST, G.A.A., Quill & Scroll, Cue Club

JONES, JANET
In Janet's life Agathodaemon is all-powerful.
Cue Club, Jusendra, Red Cross, G.A.A., Latin Club, Page, Opinion, Office Ass't.

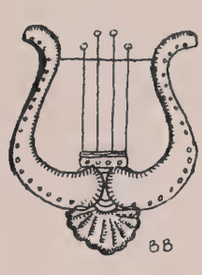

KOWALSKE, MARK
Mark's friendship is as hard to win as Proteus, but once won, proves more valuable.
Fr.-Soph. Football, Fr.-Soph. Basketball, Stamp Club, Intramural Basketball

KAHN, ZANI
Zani's violin is as compelling as the lyre of Amphion.
"O.P. Aches", Latin Club, Spanish Club, Intramural Basketball, Orchestra

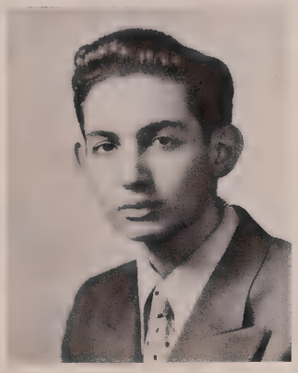

KRUMPE, JEANETTE
Capable Jeanette possesses much of Hestia's domestic ability.
G.A.A., Jusendra, Spanish Club, Social Science Club, Musical Extravaganza, "O.P. Aches" Dean's Ass't, Junior National Honor Society

JOHNSON, DONNA
Only Tyche could give suitable reward to Donna's thoroughness.
Spanish Club, French Club, Cue Club, Jusendra, G.A.A., Library Club, Y-Teens

KEEFER, ANN
Was Ariadne's crown of stars more dazzling than Ann's gleaming tresses?
Spanish Club, Latin Club, G.A.A., Science Club, Dean's Ass't., Social Committee, Jusendra, Cue Club

LEDDY, DONNA
Liber's love of independence is well instilled in Donna.
Social Science Club, G.A.A.

LEWIS, OSCAR
Oscar envisions himself at the forge of the Cyclops.
Stage Crew, Bowling, Intramural Basketball

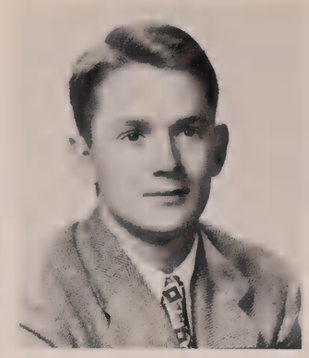

LOVE, JAMES
Not even Endymion himself had Jim's love of fun and liveliness.
Spanish Club, Dean's Ass't., Page, Golf Team, "O.P. Aches", Intramural Basketball, P.R.B.

LIBERTY, LAURIE
The wandering life of Ulysses, the voyager, appeals to Laurie
Track Team, Bowling

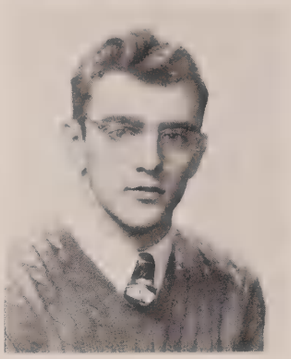

LONSDALE, BARBARA
Barbara makes every day Hilaria.
Cue Club, Jusendra, Social Science Club

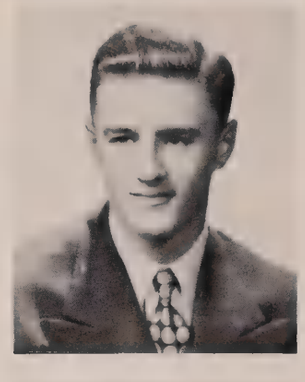

LUNEY, WILLIAM
As Arion charmed the dolphins with his lyre, so does Bill's music charm us.
French Club, CREST, "Papa Is all", Cue Club, Jusendra, Latin Club, Science Club, P.H.S. Swing Band, Intramural Bowling

LIPPS, EWALD
The engineer, Hero, is the personification of success for Ewald.
Fr.-Soph. Football, Fr.-Soph Baseball, Intramural Sports, Hi-Y

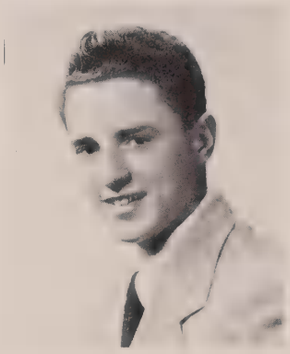

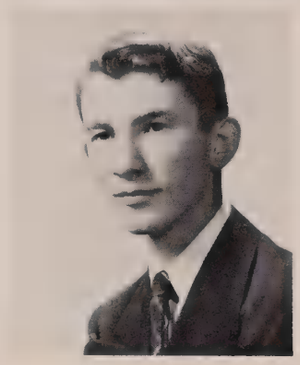

LYONS, JOHN
For skill with a bow, Jack is the equal of Sagittarius.
Spanish Club, Science Club

LITTLE, JANE
Had Echo's chatter been entertaining as Jane's, she'd have retained her voice.
CREST, French Club, Latin Club, G.A.A., Cue Club, Jusendra, Red Cross, Social Science Club, Opinion, Page

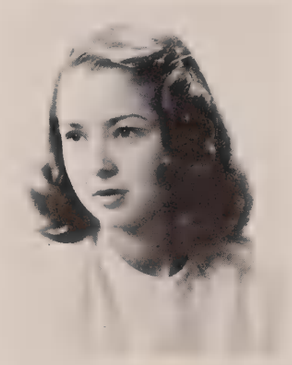

LYONS, RICHARD
We wish Dick all the success of Antiochus.
Transferred from Blandinsville, Illinois

LeROY, HAROLD
The exploits of Meleager would stir Harold's admiration.
Fr.-Soph. Football, Varsity Football

LOUDENBURG, EARL
Earl would be in his element participating in the Consualia.
Swimming, French Club, Stage Crew

MacKENZIE, VINCE
Vince holds Morio's place in the hearts of his friends.
Fr.-Soph. Baseball, Varsity Baseball, Intramural Basketball

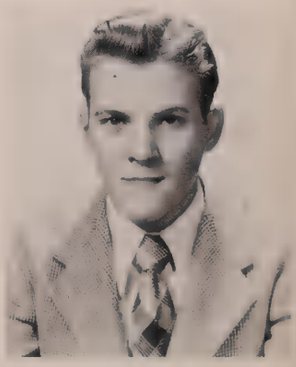

MASON, RAYMOND
A Spartan would have envied Ray's sense of self-restraint.
CREST

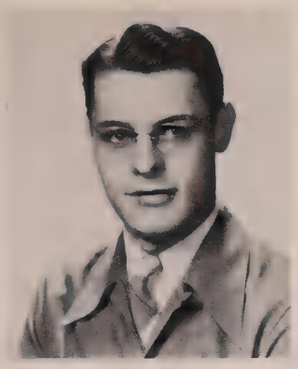

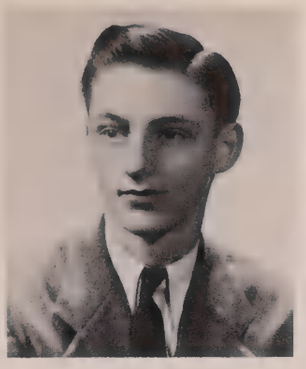

McCOWAN, VIVIAN
Our own gemini would have been a more attractive choice.
G.A.A., Spanish Club, Musical Extravaganza, "O.P. Aches"

MASON, RUSSELL
Russell has set the Olympian laurels as his goal.
Spanish Club, Jusendra, Fr.-Soph. Baseball, Varsity Baseball, Fr.-Soph. Basketball, Varsity Baseball

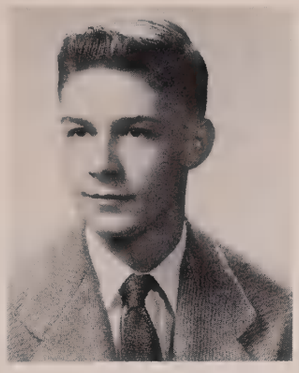

McCLINTICK, ROBERT
Diemeter holds sway over Bob's fortune.
Track, Fr.-Soph. Basketball

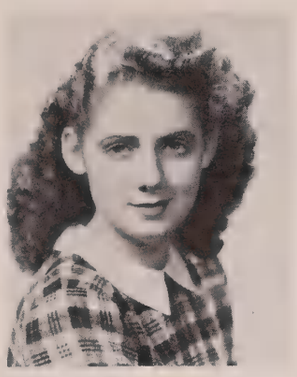

McINTIRE, BEVERLY
Beverly lays her plans for the future in Cardea's sphere.
G.A.A.

MATTLIN, EILEEN
She shares Tyro's love of a good time.
G.A.A., Jr. Red Cross

MEBUS, AUDREY
Audrey's habit of neatness typifies Eunomia's orderly spirit.
Junior National Honor Society, Red Cross

McCLINTICK, RICHARD
Dick is absorbed in the conquest of Aether.
Science Club, Cue Club, Aviation Club, Tennis, Junior National Honor Society, Spanish Club

MEREDITH, NANCY
Apollo himself must guide Nancy's nimble fingers.
Cue Club, Spanish Club, G.A.A., Page, Dean's Ass't., Jusendra, CREST, Musical Extravaganza, Social Science Club

MACY, MARILEE
Marilee, has Astrea's inherent sense of right and wrong.
G.A.A., Dean's Ass't., Latin Club, Spanish Club, Jusendra, "Papa Is All", Page, Dramatic Honor Society

McCOWAN, VERNA
Though Zeus doubtless had reason in placing the Dioscuri among the stars - - - -
G.A.A., Latin Club, Spanish Club, Musical Extravaganza

MILLIKAN, NANCY
Cupid's sweet Psyche has come to life again in Nancy's beautiful smile.
Vice.-Pres. Freshman Class, Student Council, Spanish Club, Jusendra, Red Cross, "Committee of 40"

MORRIS,
JAMES EUGENE
Gene exalts in Nereus' element.
Hi-Y,
Intramural Basketball

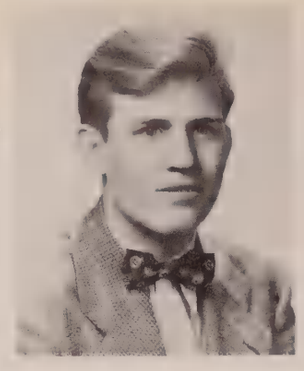

NICHOLS, NORENE
Norene's avocation shows the pioneer spirit of Evander.
Spanish Club,
Latin Club

MUNDAY, MARTHA
Martha's clear voice must have been the gift of Calliope.
G.A.A.,
French Club, Latin Club,
Jusendra, Music Club,
Cue Club, Musical
Extravaganza

NELSON, RUTH
Ruth's eyes have the velvet blackness of Nox.

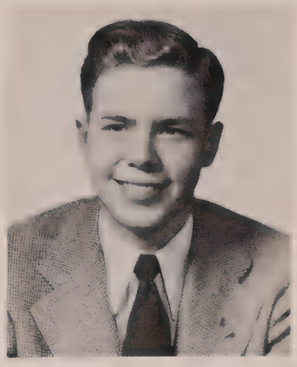

NIEBUHR, ROBERT
Bob seems to have untied the Gordian Knot of happiness.
Projection Crew, Spanish
Club, Fr.-Soph. Football,
Swimming

NAFFZIGER,
BETTY JEAN
B. J. is blessed with the disposition of Euphrosyne.
Cue Club, Jusendra,
Spanish Club, Latin Club,
G.A.A., Social Science
Club, Red Cross, Science
Club

NORRIS, DOLORES
May Dolores enjoy Pietas' good will throughout her life!

NANGLE, JOHN
John's ability to see both sides of a question leads us to select Janus as his patron god.
Latin Club, Science Club,
Stamp Club, German
Club, CREST

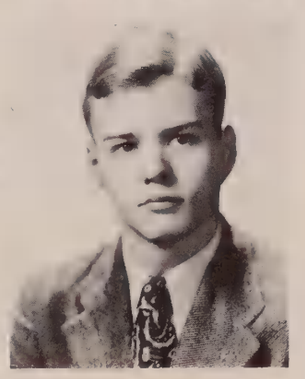

NUGENT, KATHLEEN
Concordia would cherish Kathleen's composure.
Latin Club, Spanish Club,
G.A.A., Red Cross,
Social Science Club,
Jusendra, Cue Club

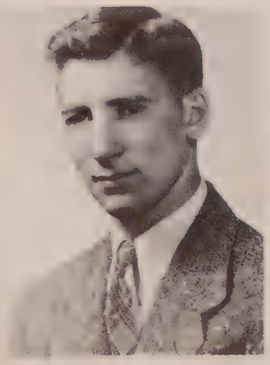

MORETTO, DONAL
Don is as daring on the playing field as was Ajax on the Trojan field of battle.
Varsity Football,
Varsity Basketball,
Varsity Baseball

NEUMILLER, HARRY
Harry would never take heed to Ate's beguilement.
CREST, Science Club,
German Club, Stamp Club

OECHSLE, LYLE
Actaeon would find a kindred spirit in the person of Lyle.
Hi-Y

ORCHARD, ROSALIE
Rosalie is blessed by Egeria's fairness.
Latin Club, French Club, G.A.A., Red Cross, Cue Club, Jusendra

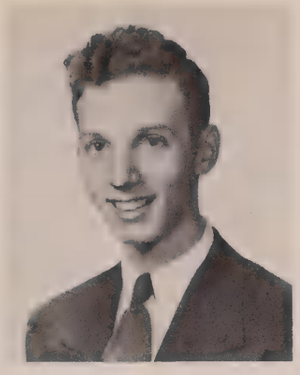

REICHERT, JOHN
Aeneas' seven years' wandering would have been time well spent for John.
German Club, CREST, Stamp Club, Projection Crew, Science Club, Social Science Club

PETTIS, EVERETT
Everett's interests lead him into Ares' premises.
Stage Crew, Latin Club, Bowling, Varsity Football, Social Science Club

PAPPAS, BESSIE
Bessie's wealth of blue-black hair is lustrous as Gagaean jet
Science Club

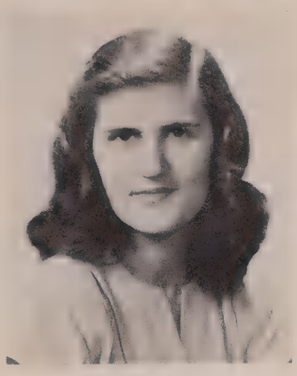

REYNOLDS, GWEN
Gwen has much of Dido's ingenuity of thought and action.
Spanish Club, G.A.A., Musical Extravaganza, Cue Club, Jusendra

PAYTON, HORACE
Horace aspires to do service similar to that of Podalirius.
Cue Club, Chess Club, Dean's Ass't., Social Science Club

RICE, WILLIAM
Bill has a preference for the sport of Pollux.
Fr.-soph. Football, Varsity Football, Jr. Hi-Y

PETERSON, GEORGE
Mystery - loving George would be intrigued by the riddle of the Sphinx.
Projection Crew, Science Club, Latin Club, Intramural Basketball

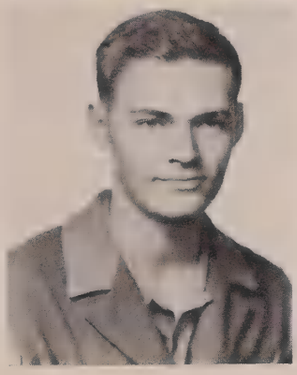

ROBERTS, GERALD
Gerald possesses much of that spirit which spurred Bellerophon toward Olympus.

OHLSEN, PATRICIA
Pat's diligence merits the approbation of Thya.
G.A.A.

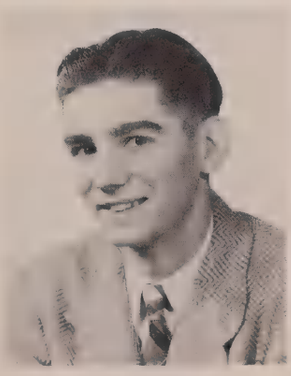

PRICE, WILLIAM
The sacred lyrics of Simonides would hold great interest for Bill.
Track, Musical Extravaganza

ROEHM, STAYTON
Unlike Hippomenes, Boots needs no golden apples to overcome modern Atlantas.
Spanish Club, "Committee of 40", Pres. Junior Class, Tennis, Fr.-Soph. Track, Varsity Track, Swimming

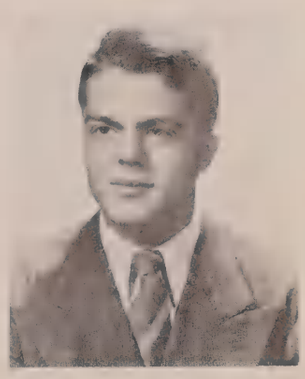

RUESCH, PEGGY
Did Angeronia have Peggy's gaiety and verve?
Opinion, CREST, Y-Teens, Red Cross, G.A.A., Musical Extravaganza

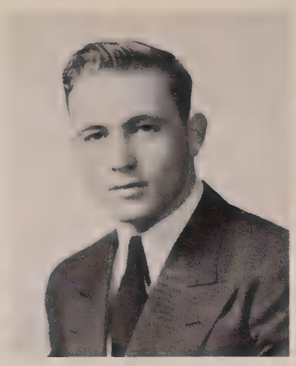

SCHERLER, BEN
Benny displays not a little of Milo's athletic prowess.
Fr.-Soph. Football, Varsity Football, Varsity Baseball, Intramural Sports

RUMERY, NORMA
Fides hardly merits more trust than Norma.
Cue Club, Science Club, Quill & Scroll, Jusendra, Spanish Club, Social Science Club, G.A.A., Red Cross, Opinion, French Club

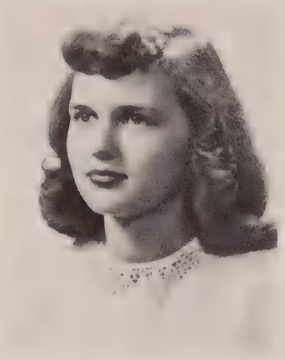

SCHAFER, SHIRLEY
Shirley's love of laughter is the legacy of Cytheria.
G.A.A., Spanish Club, Cue Club, Jusendra

SCHISLER, LILA
Ligea would be proud to claim Lila's delicate beauty.
G.A.A., Social Science Club, Jusendra

RUSSEFF, BETTY LOU
Betty's effervescent laughter brings to mind the fountain of Dirce.
Cue Club, G.A.A., Jusendra

SCHNETZLER, MARY EILEEN
In Mary Eileen one sees the reincarnation of Arethusa.
CREST

SAFFORD, JACKIE
Aeolus might certainly have gained from Jackie's steadfast example.
Cue Club, Spanish Club, Page, Jusendra, Opinion, G.A.A., Dean's Ass't., French Club

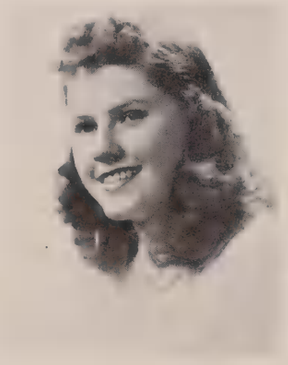

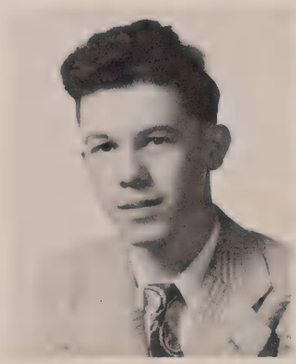

SCHNUR, BERNARD
The very lightning will bow to Bernard's as Ceraunius.
"O.P. Aches", Page, Cue Club, Junior National Honor Society, Intramural Bowling, Spanish Club, Stamp Club, Science Club

ROESE, MARY
Mary could well be a priestess of Dia.
Tri-S, Swing Band

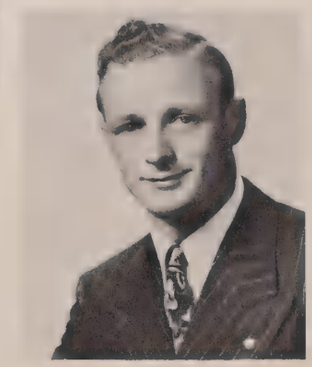

SCHERER, MYRON
The Muses' verdict would have been reversed had Marsyas Myron's talent.
Swing Band, German Band

SCHUMACHER, ELIZABETH
Elizabeth follows the creed of Necessitas.
German Club

SEELYE, NAN

Nan's song would silence Philomela.

Cue Club, G.A.A., Jusendra, Musical Extravaganza, Latin Club

STREHLOW, BETSY

As Penelope was beseiged by suitors, so do things around Central clamor for Betsy's clever hand.

CREST Editor, Red Cross, G.A.A., Cue Club, Latin Club, French Club, Jusendra, Junior National Honor Society

SHEPPARD, JOHN

John is the indispensible Ioalus of Peoria High athletics.

Fr. Soph. Football Mgr., Varsity Football, Mgr., Varsity Basketball, Mgr

STEES, SYLVIA

The Ancients would have appreciated Sylvia's talent for the hilarious.

Opinion, Quill & Scroll, Music Workshop

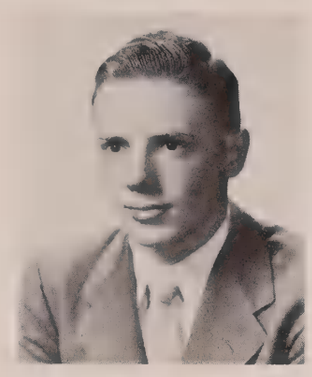

STREHLOW, PAUL

Epistrophia has granted Bro the priceless gift of congeniality.

Swimming, Latin Club, Jusendra, Student Council, Red Cross, Social Science Club, Junior National Honor Society, Page

SNYDER, HARRY

Harry plays well the role of Nicephorus.

Fr.-Soph. Baseball, Fr.-Soph. Basketball, Varsity Basketball, Varsity Football, Varsity Baseball, Intramural Sports, Latin Club, Science Club

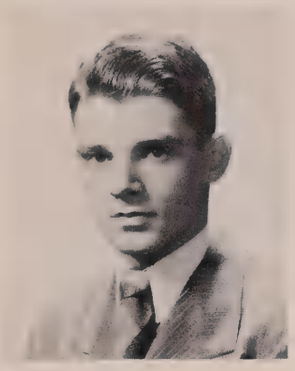

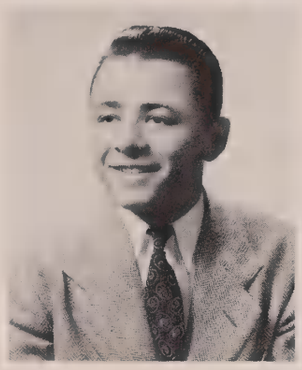

SUMNER, DAVID

David would have unlimited admiration of Orion.

Intramural Basketball, Mgr., Fr.-Soph. Football, Mgr., Varsity Basketball

SOMMER, WILLIAM

Phoebus' vital flame might well be responsible for Bill's buoyant personality.

Cue Club, Latin Club, French Club, Science Club, Intramural Sports, Projection Crew, Secretary Senior Class

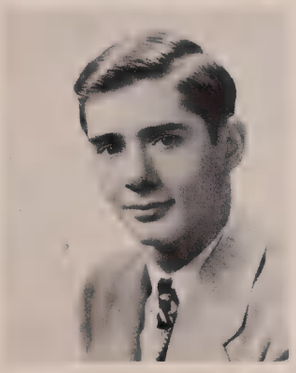

SWAYNE, DONALD

Donald would accept Atlas' crushing burden without complaint.

Cue Club, Spanish Club, Projection Crew

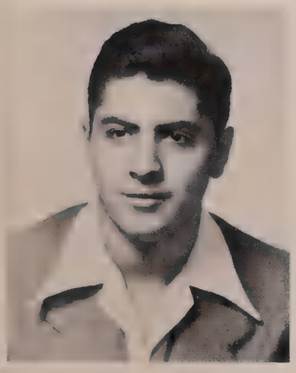

SCOUTARIS, GEORGE

George's collections would stir the avarice of Moneta.

Science Club, Stage Crew, Projection Crew, Page, Varsity Track, Fr.-Soph. Football

STEWART, BETTY

Slender Betty could have replaced Neaera in Paris' court.

G.A.A., Cue Club, Musical Extravaganza

TACKMAN, MARK

Mark starts life anew, freed from the grasp of Enyo.

Social Science Club, Science Club, German Club

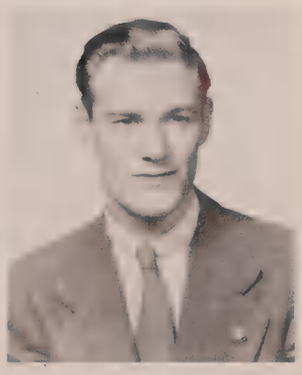

TAYLOR, LEE
Endowed with Lynceus' perceptive sense, Lee is not easily misled by hypocrisy.
Spanish Club, Science Club, Bowling, CREST

VINCENT, JEAN
Did Medea weave as potent a spell with her "black arts" as Jean does with her lashes?
G.A.A., Page, Jusendra, Cue Club, Red Cross, Social Science Club

TAYLOR, MARY LOU
The sight of Mary Lou would soften even Pygmalion's hard heart.
Spanish Club, Cue Club, G.A.A., Jusendra, Social Science Club, Junior National Honor Society

UPCHURCH, DOLORES
Dee's combination of wit and good looks cannot fail to win Eventus' favor
Jusendra, Spanish Club, G.A.A., Social Science Club

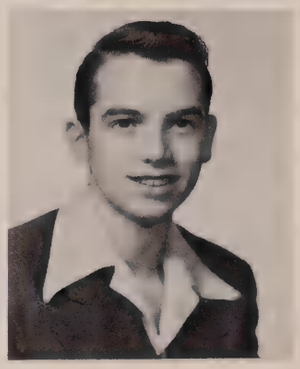

VINCENT, WILLIAM
Bill will frequent the portals of the Jani.

THERKILDSEN, PAUL
Paul has chosen to follow in the footsteps of Machoan.
Intramural Basketball, Page, Bowling

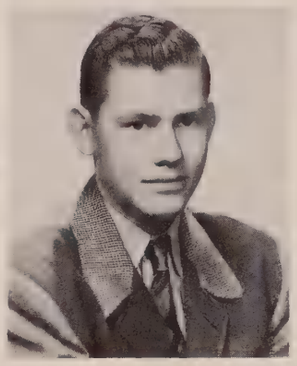

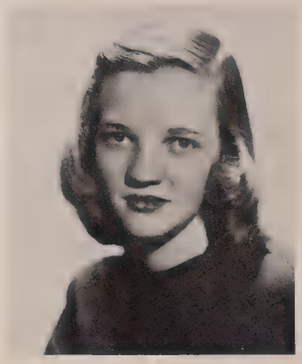

VONACHEN, MOLLY
Molly has all the grace and poise of Pan's slender Syrinx.
Cue Club, Jusendra, Spanish Club, French Club, Student Council, Social Science Club

TRIEBEL, FIELD
Even the Telechines would have been amazed at Field's black magic.
Fr.-Soph. Football, Varsity Football, Varsity Track, Swimming, Cue Club, Freshman Class President, Jusendra, Fr.-Soph. Baseball, Spanish Club, Social Science Club

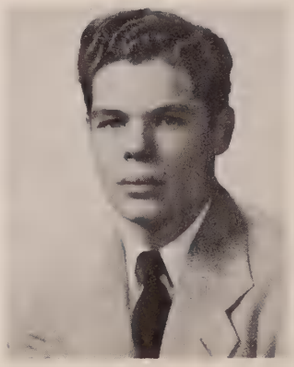

WALKER, RICHARD
Richard finds inspiration in the province of Polhymnia.
Varsity Track, Swing Band, Cross Country

TALBOTT, PEGGY
Peggy's spritely merriment can only be the work of Cacodaemon.
Red Cross, Cue Club, G.A.A., Spanish Club, Jusendra, Social Science Club

URBAN, JACK
Heracles would appreciate the vital importance of Jack's chosen profession.
German Club, Bowling, Hi-Y, Intramural Basketball, Page

WARD, JOAN
Let's hope Joan's endeavors will not have the devastating effect of Aethra's.
Y-Teens, Latin Club

WEIDNER, T. JAY
Happy-go-lucky T. J. is a true worshiper of Alea.

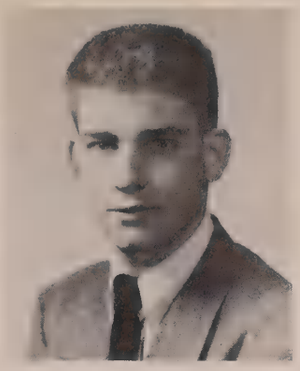

WEYLER, BARBARA
Auster lacked Barb's warmth and sincerity.
Spanish Club, Cue Club, Jusendra, Social Science Club, CREST, G.A.A., Red Cross, Jr. National Honor Society

WESSELHOFT, LOIS
Metis' priceless heritage is Lois' good fortune.
G.A.A., Spanish Club, CREST, Latin Club, French Club, Jusendra, Cue Club

WEINSTEIN, GERALDINE
Geraldine is a "fides Achates" to every friend.
G.A.A., Spanish Club., Social Science Club, Jusendra

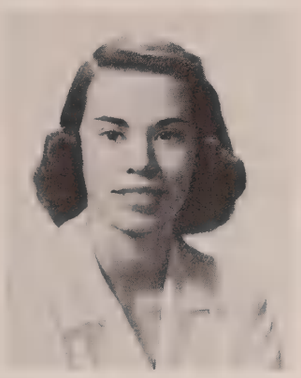

WHEELER, CHARLOTTE
Charlotte has merits of character worth far more than the golden sands of Pactolus.
Cue Club, Jusendra, G.A.A., Spanish Club, French Club, Science Club, Red Cross, Social Science Club, Opinion

WEINSTEIN, MARILYN
Marilyn owes her generosity to Copia's benign influence.
Page, Spanish Club, Red Cross, G.A.A., Cue Club, Jusendra, Social Science Club, Opinion

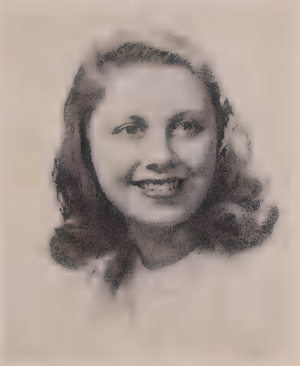

WHEELER, DOROTHY
Through her skill, Dorothy risks Arachne's fate.
Y-Teens

WELLINGTON, JANE
Well might the Niades envy Jane's limpid gaze.
Jusendra, French Club, G.A.A.

WHITE, LOIS ANN
Lois takes Alaudo's delight in life.
CREST, Latin Club, Quill and Scroll

WEAD, BETTY ANN
The trials of Io would be a welcome burden for Betty.
G.A.A., Cue Club, Jusendra

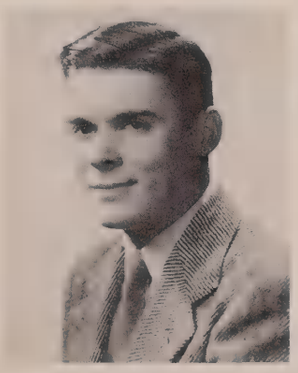

WEST, RANDALL
Could Polhymnia herself be more convincing?
Spanish Club, Latin Club, Cue Club, Fr.-Soph. Track, Fr.-Soph. Basketball, Pres. Student Council, Stamp Club, Jusendra, Intramural Basketball, Social Council, Jr. National Honor Society, Musical Extravaganza, Committee of "40"

WIEBE, ROBERT
We wonder if Momus had Bob's gift of satire.
Fr.-Soph. Basketball, Varsity Basketball, Varsity Track, Cue Club, German Club, Latin Club, Science Club, Sr. Hi-Y, "The Visitor"

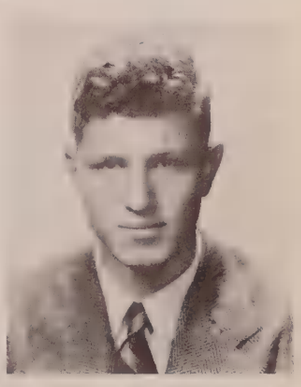

WIESNER, BONNIE
The gloomy waters of Acheron could never dampen Bonnie's dry wit.
G.A.A., German Club, Cue Club, Jusendra

WRIGHT, BRUCE
Bruce has Lenaeus' happy faculty of making friends of all he meets.
Intramural Track

WITT, PHYLLIS JEAN
Warm-hearted Phyllis could never be guilty of Anaxerete's crime.
Cue Club, Jusendra, Social Science Club

WILLIAMS, SUZANNE
Proserpina would envy Suzie's freshness and sparkle.
Spanish Club, Cue Club, G.A.A., Jusendra, Page, Social Science Club

WUKASCH, NORMA
Not even Euterpe could criticize Norma's coverage of happenings around P.H.S.
Opinion Editor, Cue Club, Jusendra, Latin Club, Quill & Scroll, Junior National Honor Society

WINDERS, BETTY LEE
Knowing Betty, one understands more fully Semele's power over Zeus.
Red Cross

WULFF, CAROLYN
Thalia must have smiled on Carolyn's exuberant spirit.
Spanish Club, G.A.A., Cue Club, Library Club, Jusendra

WITHROW, PHIL
Phil has dreams of equaling Hephaestus architectural feats.
Intramural Basketball, Bowling, Page

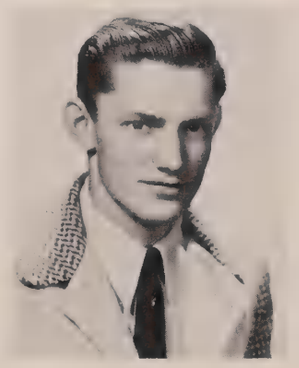

ZICARO, GRACE R.
Acesas' creative ability hardly compares with that of Grace.
Y-Teens

WOODRUFF, LEE
The Hyperboreans would not accept Lee as one of their own.
Social Science Club, Cue Club, Hi-Y

JIM BRANNON

BETSY STREHLOW

JEANETTE KRUMPE

NORMA WUKASCH

HONOR STUDENTS

Helbling

Among Our Seniors

DAEDALUS and ICARUS

The story here told of the architect Daedalus
And his son has been famous all through the years
As proof of the wisdom in hearing one's elders
And of the results if one heeds not that he hears.

From feathers and wax, Daedalus fashioned
Wings for the escape of the boy and the man
From the tower prison. And as they were leaving
He uttered solemn warning which began:

"Beware, dear child, the cruel sun may yet
Foil plans of escape. Stay low and follow me!"
But fool-hardy and young, the boy sought the sun,
Lost his wings, and plunged into the sea.

You Juniors might well heed this message.
If you would not suffer Icarus' plight,
Remember Daedalus' warning. Though you
Aim high as you can, "keep your goal in sight."

Helbling

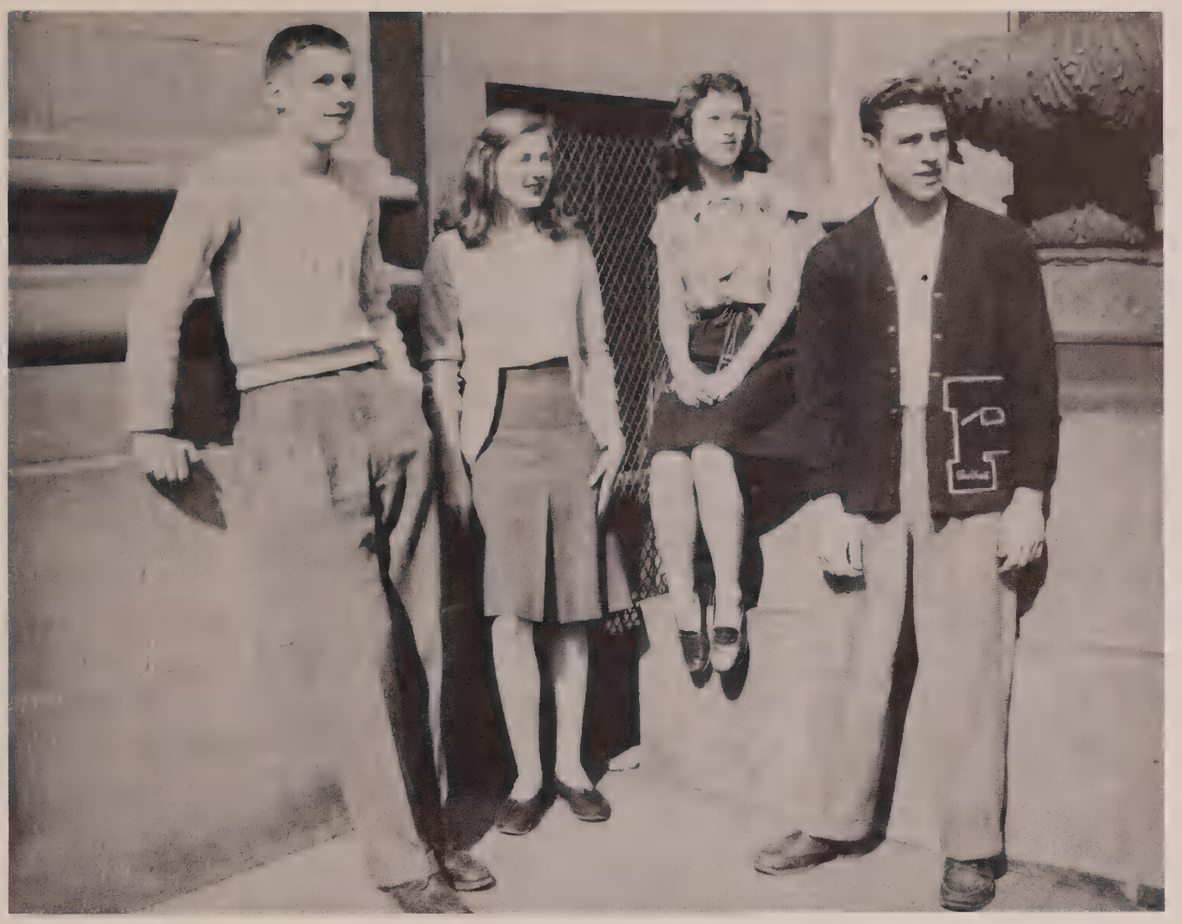

Jim Erkert
Vice President

Carol Burton
Treasurer

Lavonne Harseim
Secretary

Dick Kieser
President

THE JUNIORS

Possessing the distinction of being regarded as an upperclassman, the junior can now view with superiority the underclass freshman, who seemingly shrinks by the year. In only a few short but important and eventful months, he will be given the scepter of the mighty senior to carry with him through his year's reign.

Bechtel, Doris
Becks, Bill

Brehm, Margaret
Brill, Mary

Baldwin, Nancy
Balzer, John
Barnett, Katherine

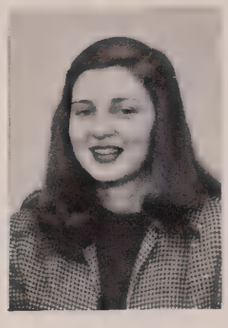

Bruninga, Bill
Burns, Marilyn
Burton, Carol

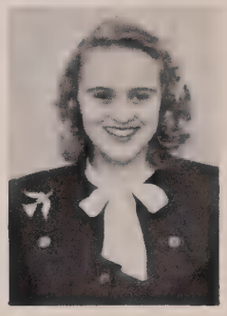

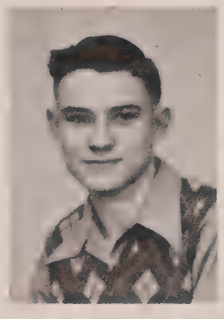

Anderson, Herold
Applegate, Arden
Arford, Peggy
Baker, Dan

Baumann, Frank

Campen, Dolores

Capperrune, Tom
Carlson, Evelyn
Clark, Jean
Clarno, Bob

Birkett, Lorraine
Blossom, Barbie

Brown, Odell
Bruninga, Ann

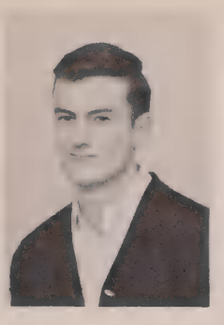

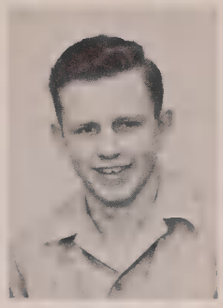

Cornelius, Bob
Coyle, Phil

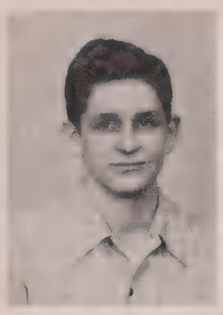

Daily, Myron
Day, Jim

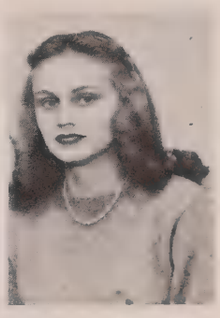

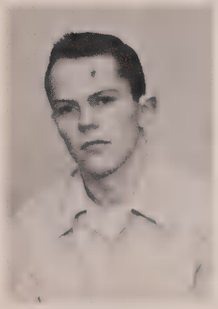

Colborn, Carolyn
Coleman, Dorthea
Cone, Bob

DeGaris, Bill
DeWeerth, Raymond
Douglas, Carolyn

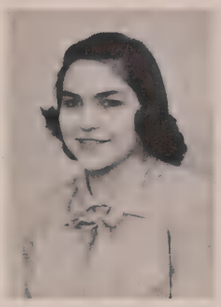

Cler, Milton
Cloyd, Nancy
Clugsten, Jean
Coffey, Bob

Copley, Nancy

DuBois, Darlene

Dunning, Pat
Eagleton, Dick
Ebbesen, Edward
Eckland, Glenna

Cruise, Rachel
Curran, Jack

Dayhuff, Wanda
Dees, Norma

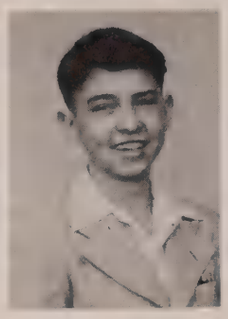

Gift, Lyle
Gorman, Harry

Green, Florence
Gregg, Chris

Gares, Marian
Gauch, Shirley
Gebhards, Stacy

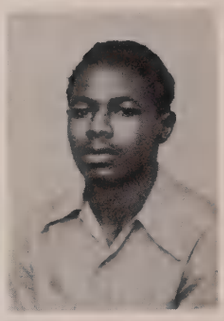

Halter, Jack
Harkrader, Edward
Harper, Phyllis

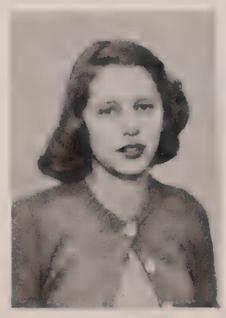

Eirk, Kay
Erkert, Jim
Fahnestock, Carol
Frederick, Marilyn

Gerrietts, Frieda

Harris, Lawrence

Harris, Louise
Harris, Robert
Harseim, Lavonne
Hartsock, Jean

Graves, Karel
Green, Duane

Haberkorn, Mary
Hale, Louise Ann

Hunt, Phyllis
Hurst, Marian

Jett, Lowell
Johns, Ruth

Hicks, Mardie
Hietter, Joe
Hodge, Shirley

Jones, Bob
Joos, Don
Judy, Don

Best of luck to the always good [illegible] to all the [illegible] Sue

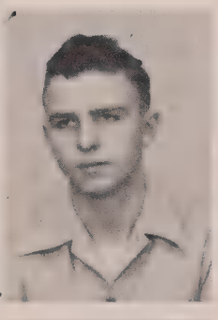

Hatfield, Mary Jo
Hefner, Sharonlee
Heintzman, Mary Kay
Henson, Ronnie

Hosler, Pat

Kammerer, Jackie

Keel, Richard
Kelly, Bob
Kieser, Dick
King Frank

Hyler, Lola
Jeske, Arvilla

Johnson, Harlan
Johnson, Lois

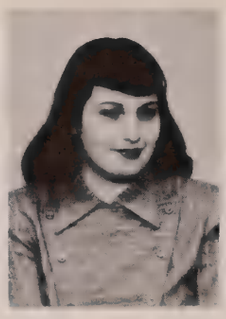

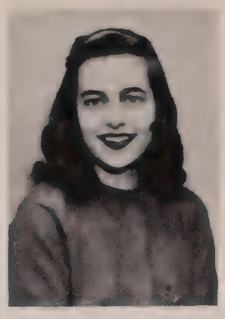

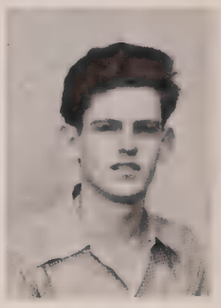

Leber, Ida
Leiter, Beverly

LeRoy, Don
LeSuer, Marilyn

Kuter, Ruth
Lane, Charles
Lang, Audine

Livasy, Nancy
Love, Madelyn
Mackert, Rosemarie

Kirwan, Kay
Krauser, Mary
Kuck, Carolyn
Kukolla, Rosie

Lauder, John

Marteness, Harold

Martig, Jackie
Marx, Pat
Maurer, Shirley
McCaddon, Nanette

Leman, Alice
Lemon, Jim

Lindstrom, Betty
Lipkin, Monnya

Michael, Tom
Miesner, Claryce

Miller, Jim
Monk, Jo

McKinney, Dave
Meals, Bob
Mehrings, Ardith

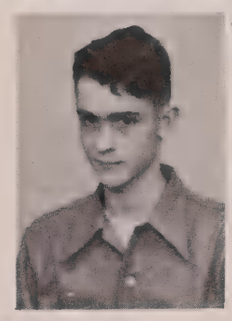

Morgan, Jim
Muegge, Albert
Mueller, John

McCartney, Dave
McClure, Virginia
McDowell, William
McKenty, Maureen

Meiser, Fritz

Nauth, Susan

Neely, JoAnne
Nelson, Jackie
Nelson, Joyce
Nelson, LeRoy

Miller, Fred
Miller, Jane

Montooth, Don
Moore, Mickey

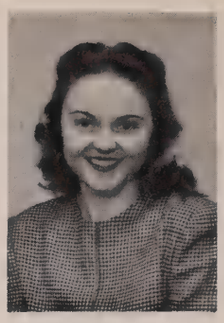

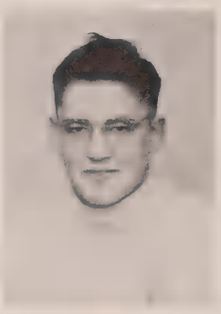
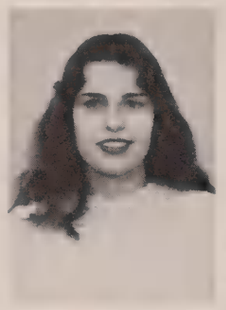
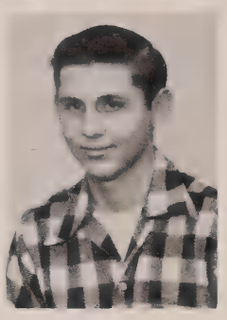
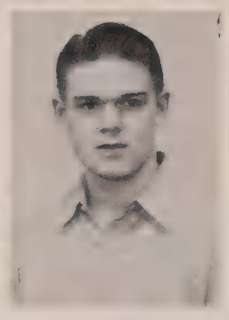

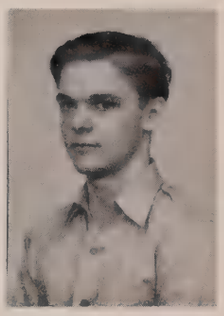

Pfeiffer, Fred
Phillis, Art

Pool, Bill
Powers, Ray

Pannabecker, Anita
Pendarvis, Ann
Peppard, Jackie

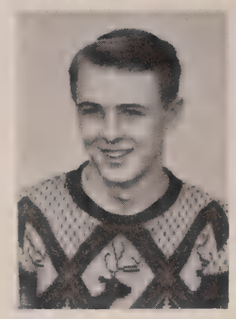

Puckett, Barbara
Raef, Barbara
Reece, Dick

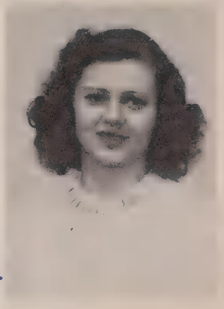

Oberlander, Dallas
O'Connell, Jane
Paine, Ruth
Palmatier, Donna

Peters, Gordon

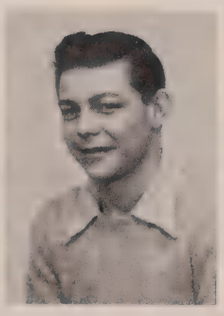

Reed, Mary

Ritter, Jim
Roecker, John
Rose, Ruth
Sammis, Betty

Plumer, Jackie
Poad, Bill

Price, Jim
Prince, Rosemary

Siegle, Art
Sluser, Carol

Smith, Charles
Smith, Connie Jo

Schoolman, Bill
Scott, Nancy
Seitz, Suzie

Smith, Marcella
Snider, Wanda
Spitz, Susanne

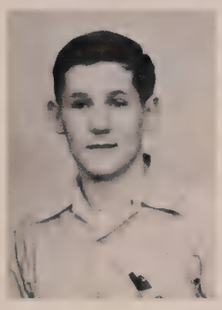

Santo, Bill
Schefelbein, John
Schmidt, Dean
Schmidt, Joanne

Shaver, Jack

Stewart, Valerie

Strehlow, Sis
Stutzman, Ann
Sutton, Mary
Tapp, Joe

Smith, Bob
Smith, Bruce

Smith, Don
Smith, Lorraine

Warren, Bob
Waughop, Dick

Weinrep, Elaine
Wells, Helen

Tracy, George
Valentine, Vilma
Van DeVeer, Jim

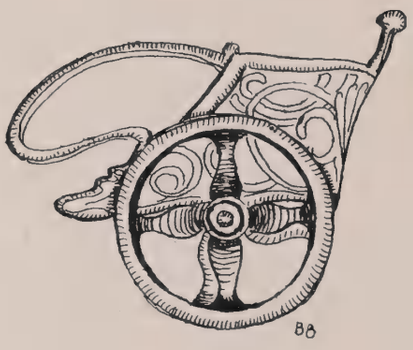

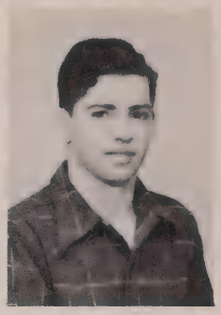

Wesselhoft, Ruth
West, Darlene
Westefer, Paul

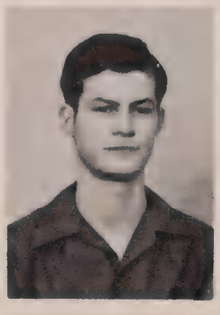

Taylor, Donna
Tellkamp, Peggy
Thurman, Renna
Tjarksen, Richard

Vogelsang, Robert

Weston, Elizabeth

Whalen, Janet
Wilkins, Bob
Wilsey, Pat
Wilson, Montreere

Weed, Jerry
Weiler, Marvin

Wenger, Bud
Werner, Dick

Hail! Hail, the gang's all here!

Zempel, Lois
Zerwekh, Don

Ziegler, Bob

Yeck, Lorraine
Zeigler, Fred

A rose between two thorns

PANDORA

Silly, impish, loved by all! Indeed, personifying youth
Is your fate, oh bright Pandora thus you remain to mortals still!
Lighthearted, gay, and never-ending, your eternal search for truth.
We know you by the eager spirit and the vibrant curious will
With which your conscience could not cope.

Luckless sprite — and did you think it mere chance
That you were left with that mystery-filled chest?
The greatest god was well aware it would enhance
Your wonderings and would give no rest
Until it was opened. 'Twas in Jupiter's scope.

As your inquiring glance lit once and again
On that container of secrecy, he knew precisely what
Struggle went on, what mental debate. And when,
Powerless to stop, you lifted the lid, he was not
Amazed — nor surprised at Evil's "elope."

The curiosity prevalent in Pandora's mind
Was no greater, dear sophomores, than yours of today.
To yearn for the hidden, to go on 'til you find
The goal you are seeking, you too wend your way
To a better tomorrow — accompanied by Hope.

Loads of Luck
to a darling girl in Girls Glee.
I wish you all the luck in
the world. Suzy Mehlenbecky

Helbling

Bob Foutch
President

Maryjo Tinthoff
Secretary

Shirley Smith
Treasurer

Bill Hoag
Vice President

Loads of luck to
one of the swellest
gals I've ever
known.
Shirley

THE SOPHOMORES

Delivered from being the "lowliest" in the eyes of his elders, the sophomore is making a name for himself in the social and educational activities around school. Although he doesn't regard the upperclassmen with quite so much awe as he did formerly, he nevertheless awaits eagerly the time when he will be looked upon with envy and respect by future underclassmen.

Allenbach, Jeanne
Anderson, David
Andres, Lois
Armin, Barbara
Arnholt, Mary Ann

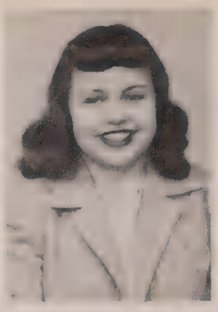

Bateman, Jim
Baumgartner, Jo
Beadles, Cora
Beam, Barbara
Beckel, Barbara

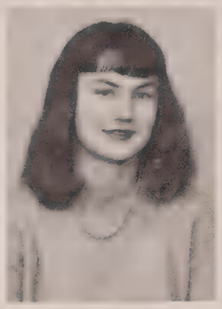

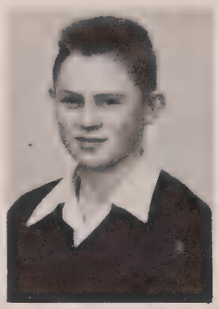

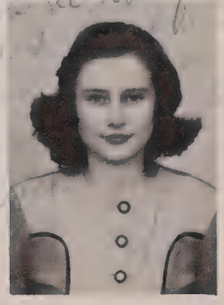

Aronovsky, Norman
Axmann, George
Ayres, Dick

Backvold, Shirley
Baird, Alane
Balzer, Virginia

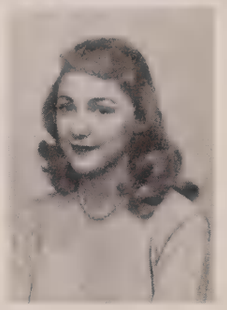

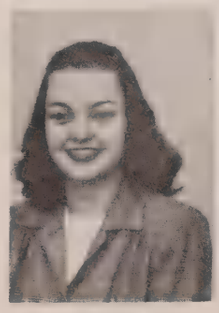

Ackerman, Allan
Albro, Anita
Alexander, Mary Lit
Alexander, Myrna

Becker, Jack L.
Beckman, Darrell
Beeler, Beverly
Blew, Kay

Ayres, Sheila

Barnewolt, Marjorie

Brecklin, Evelyn
Brown, Jack
Brown, Jean
Brown, Murray
Brown, Rita

Collier, Nancy
Collins, Barbara
Collins, Eddie
Colton, Ronald
Comegys, Bill

Butler, Paul
Byrne, Jeanne
Cantrall, Marilyn

Clement, Barbara
Cloyd, Donna
Cohen, Herb

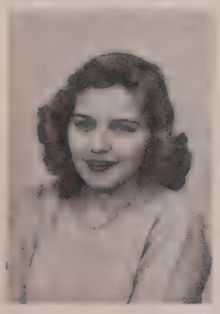

Bloomberg, Adrienne
Borin, Marion
Bork, Norman
Brandon, Virginia

Cooling, Truda
Copple, Bob
Critchlow, Charles
Crone, Jack

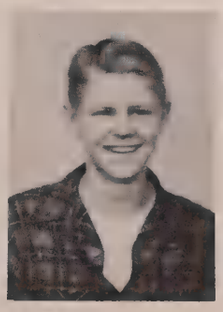

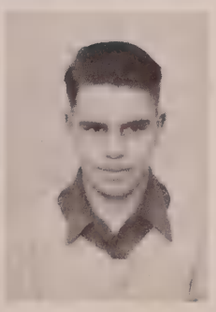

Charleston, Jon

Collaway, Pat

Davis, Marilyn
Davis, Mary Lou
DeMoure, Suzy
DeVoss, Darrell
Dittmer, Joan

Erkert, Roger
Eyster, Chuck
Finch, Gloria
Fischer, Bette
Fouch, Bob

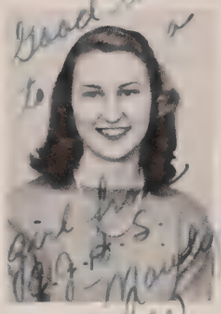

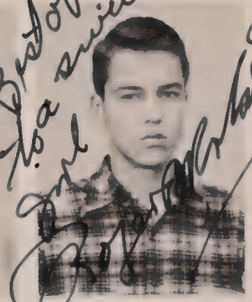

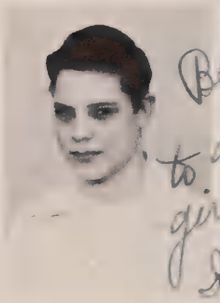

Doyle, Jane
Drazin, Eleanor
Drummond, Roger

Dyslin, Karl
Eckland, Florence
Ellis, Anna Mae

Culp, Elizabeth
Daker, Keith
Daman, Norma Jean
Davidson, Wilmer

Fox, Jim
Fredman, Rosalind
Gaylord, Jim
Geist, Betty

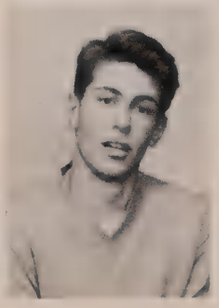

DuBois, Don

Emory, Irma

Green, Bob
Green, Marilyn
Groeper, Lorraine
Groom, Bill
Grove, Charlotte

Heintz, JoAnne
Heintzman, Cassie
Heitzman, Bill
Henrich, Betty
Herberger, Kenny

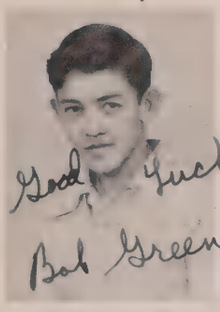

Good Luck
Bob Green

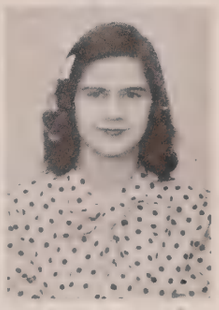

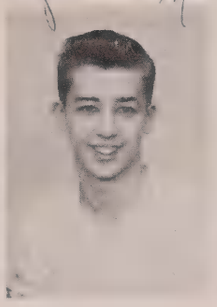

Grover, Bob
Gunther, Shirley
Habarkorn, Charles

Haislup, Marilyn
Hale, Marilyn
Hay, Bob

Best of everything to a swell girl & a name always like you

Dear Madena
You are a swell gal and I will long as I live you hope we have lots more good times together
Love
Cassie

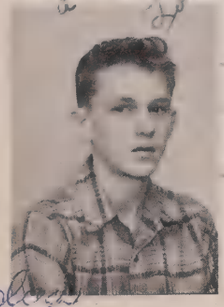

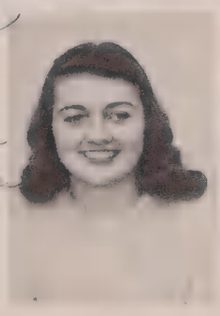

Gilbert, Shirley
Gilchrist, Jeanette
Gillespie, Sue
Goins, Joyce Ann

Heren, Delores
Herold, Joanne
Hilburn, Wayne
Hill, Bob

Hageman, Mae

Heinle, Ronald

Hoffman, Gordon
Horn, Barbara
Hummell, Willis
Isaacs, Dorothy
Jacobson, Dianne

Kammerer, Bill
Keas, Bill
Kehl, Bob
Kentzel, Shirley
Kentzel, Wally

Jacobus, John
Jefford, Evelyn
Johnson, James

Jones, Paula
Jones, Richard
Joos, Marilynn

Hill, Shirley
Hindert, John
Hoag, Bill
Hoagland, Bob

Kerr, Doris
Kessling, Harold
Kingen, Wayne
Kissinger, Mary Margaret

Jones, Byron

Kalley, Beverly

Loads of Luck to a fellow classmate in Biology
Love
Betty

Lankton, Gordon
Layton, Carol
Lee, Jean
Lepley, Molly
Levine, Clarice

Marks, Betty
Mayne, Mary Ann
McDowell, Viola
McIntosh, Jeanne
McKenzie, Bill

Wayne of Luck and Love to a Sexy Sophie Bregia

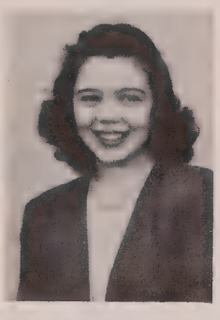

Sets of Luck
always
Carol

Line, Don
Lonsdale, Joanne
Lucas, John

Lutticken, Betty
Mansfield, Darlene
Marcus, Donna

Loads of Luck to a good-looking gal with a neat personality.
Viola

Loads of luck to a very nice girl in Dom class.
Margaret

Klaus, Carol
Koetter, Marjorie
Koetter, Roger
Kraus, Barb

McMurray, Louis
McWilliams, Don
Mead, Jane
Meehan, Nancy

Lucy, Margaret

Maricle, James

Miller, Grover
Miller, Janet
Miller, Shirley
Mulligan, Don
Moeller, James

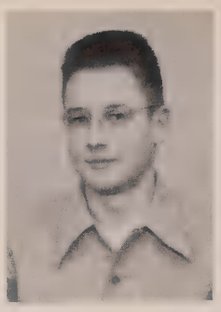

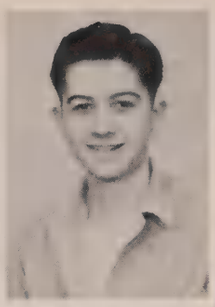

Neumiller, Dick
Nichols, Barbara
Nullmeyer, Barbara
Oakford, Art
Ohlsen, Bob

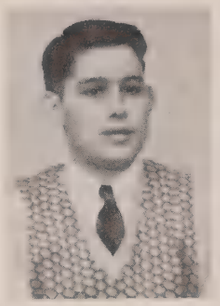

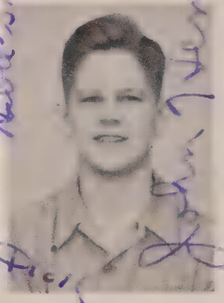

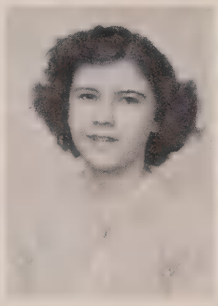

Molchan, Richard
Montooth, Althea
Morotti, Devo

Murray, Ken
Nangle, Bill
Neff, Norma Jean

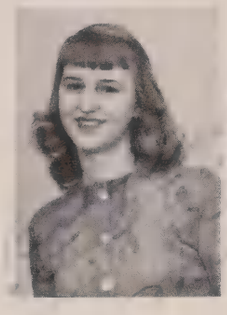

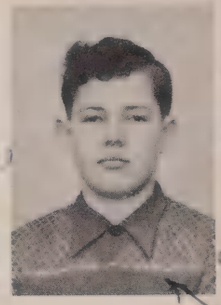

Mehl, Jay
Meinen, Marjorie
Melzer, Marie
Michael, Gail

Paape, Nancy
Panos, Pat
Parker, David
Parker, Lester

Mueller, Patsy

Nelson, Bob

Best of luck always from all of us.
Remember some of the swell times you had here!

all I see of you in the morning is your left, but I can not complain.
Best of Luck
Don Patterson

Potts, Noble
Proctor, Harold
Proctor, Harry
Pruett, Jerry
Pullen, Pat

Best of wishes
Remember
Home room
Gloria

Rowland, Gloria
Saad, Emily
Safford, Carole
Sanders, Chuck
Saupe, Floyd

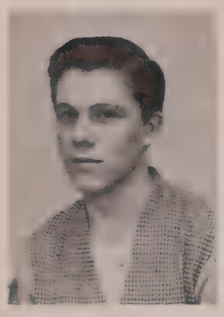

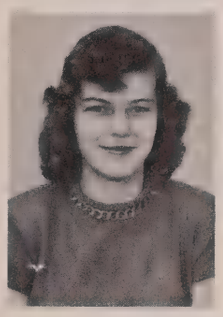

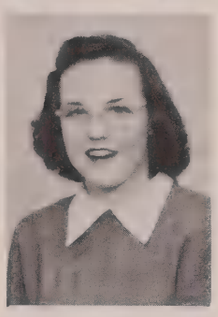

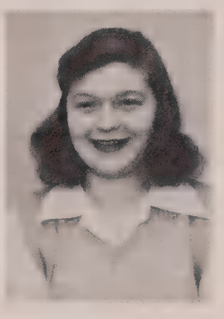

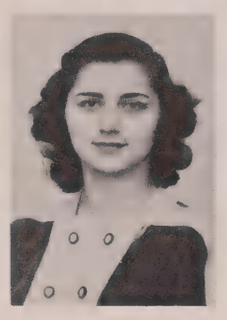

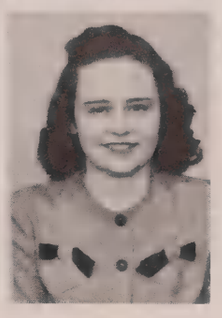

Pyle, Jack
Ramey, Valerie
Ritson, Ginny

Robertson, Corky
Rodems, Norma
Rosenberg, Evelyn

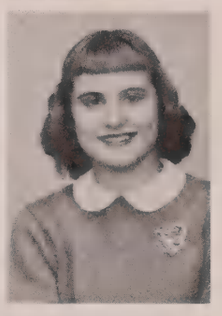

Nedene,
We'll at least we won't have to open our mouths now.
Glen Ann

Lots of luck
to a good
Don't forget
old Lynn
Jerry

To a really swell "soph"
Jerry

Best Wishes
Nedene
"Chuck"

Lots of luck in stuff
to a swell girl.
Sure hope to see
you around
next year
Al

Patterson, Don
Plumer, Beverly
Pool, Margaret
Porter, Bill

Saurs, Ralph
Schaenzer, Nancy
Scharfenberg, Sylvia
Schaumberg, Pat

Roberts, Jerry

Ross, Nancy-Ann

Shreves, Nadene
Smith, Barbara
Smith, Betty Ann
Smith, Carole
Smith, Karen

Stein, Dolores
Stevens, Delores
Stevenson, Larry
Stoecker, Charles
Strayer, Lois

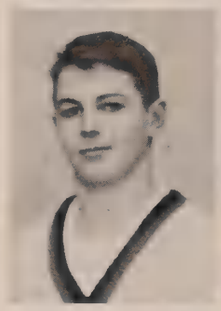

Smith, Shirley
Smith, Tony
Snyder, Don

Sours, Louise
Spain, Ruth
Spears, Sherman

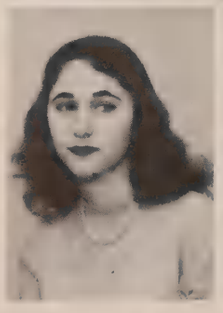

Schwarting, Marise
Schwartz, Elaine
Shearer, Mahlon
Shemas, Bette

Strehlow, Bob
Stuermer, Faye
Swedell, Esther
Szold, Barbara

Sommer, Dorothy

Spidle, Marilee

To the girl who sits next to me in Glee Club. Good luck Phil

Templin, Paul
Thomas, Martha
Thompson, Tom
Tinthoff, Maryjo
Titus, Ralph

Good luck to a swell girl. Always be as you are. Loretta

Watkins, Norma
Weast, Eileen
Weeks, Bill
Weiler, Jerry
Wheeler, Roy

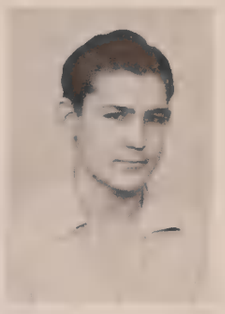

Torgerson, Phyllis
Trager, Tom
Turner, Beatrice

Vanderau, Barbara
Vaughan, Loretta
Vaughn, Dick

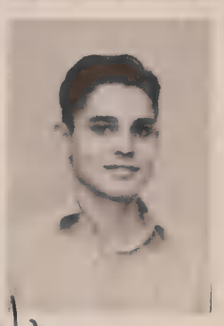

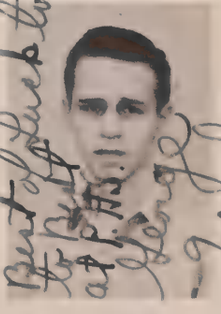

Szold, Marilyn
Talbott, Joanne
Tausig, Hans
Taylor, Linda

Wheeler, Shirley
Whitehurst, Bill
Whiteside, Edward
Wicker, George

Good luck Ralph Titus

Valentine, Pat

Watkins, Betty

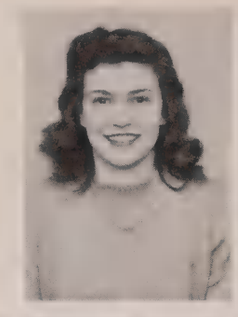

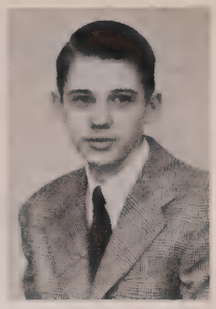

Wilson, Hilda
Wilson, Janice

Wrigley, Bill
Wysong, Pat

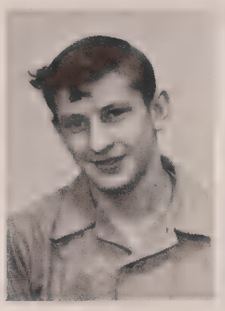

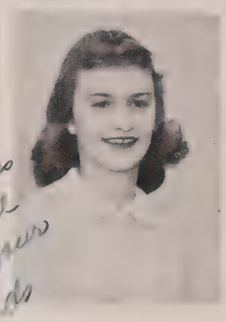

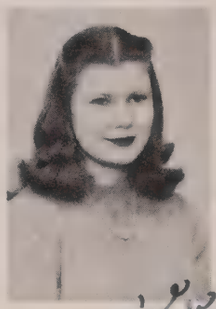

Winter, Janet
Wolfe, Jeanene

Wolschlag, Joe
Wombacher, Joann

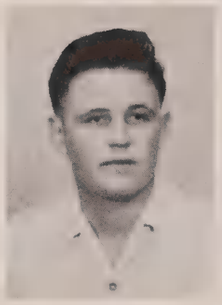

Wilkinson, Lloyd
Williams, John
Williams, Robert

Youngman, David
Ziegler, Donna
Zipprich, Bill

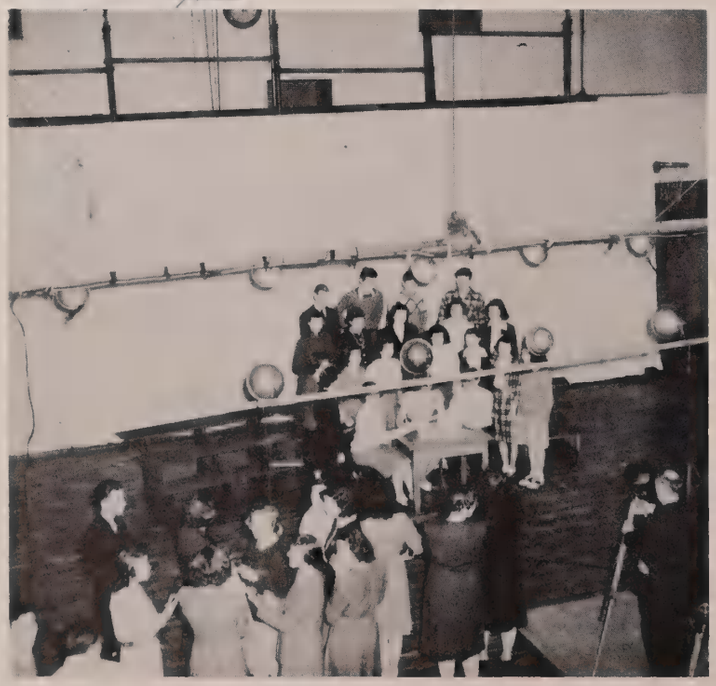

Stand still—don't move!

Sight-saving room

Orthopedic room

PAN

Youngest daughters and sons of man,
You we compare to the great god Pan.
Remember Pan, the god of the wood,
Not too bad — but not too good?

Fond of mischief, practical tricks,
And music, which made a miraculous mix
Of virtue and vice. That is Pan,
Patron of spring since time began.

Always seen skipping and playing his reed,
Having a cure for every need
In his music and merriment, thus the god —
Loving the sun, the soil, and sod.

You see, then, freshman, how we might
Well judge you by this Olympian sprite
And find in his youthful, happy spirit
Your song of joy for all who will hear it.

Helbling

P.S.

I know you
that sound as if it will
take place soon but
always that time it has
been. Yourself is to blame.
Lets if you'd like doing
to see that you are
community to spread. Good
by heart in the future.
Dennis, you know where
comes from. Where
what else to say. But
hope were still testing
friends. Good luck
always.

Dalynn H.

Jim Kronquist
Vice President

David Shively
President

Arthur Stees
Secretary

Tom Clark
Treasurer

THE FRESHMEN

Just because the freshman is the youngest of all the students does not mean that he isn't wide awake. Ever on the alert and quick to acquaint himself with new things, he dreams of the day when he need no longer humble himself to the "superior upperclassman."

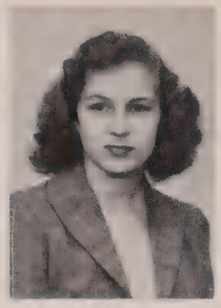

Baker, Joann
Barkey, Beverly

Bell, Arlene
Birkett, Warren

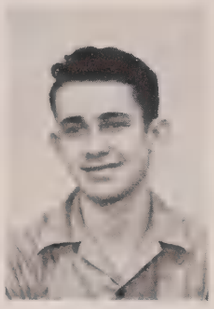

Adams, Brook
Adkins, Chuck
Albro, Jean
Alexander, Jerry
Allen, Ted

Anderson, Pat
Andres, Audrey
Archdale, Pierce
Augenfeld, John
Baird, Nancy

Bornholdt, Don
Bour, Bobbie
Bradshaw, Betty
Brauer, Joan
Brenenstall, Phyllis

Brigman, Thelma
Brodbeck, Barbara
Bryant, Larry
Buchbinder, Mandel
Bucher, Bob

Bayles, Jeanne
Bechtel, Kenneth

Blender, Marianne
Bloom, Norma

Cates, Roy
Clark, Tom

Cooper, Jack
Corey, Jeanne

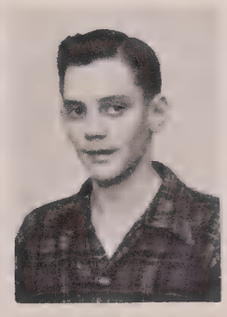
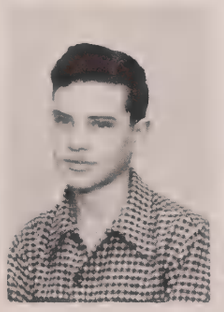

Buck, Billy
Buenneke, Bob
Burke, Richard
Burnham, Bill
Burr, Harold

Burrell, Peggy
Caldwell, Ann
Cameron, Dorothy
Camp, Bill
Carlson, Toby

Couden, Jerry
Cover, Ann
Crawford, Sally
Critchlow, Bill
Crosno, Harold

Cruse, Mabelle
Cunningham, Roger
Daily, Eileen
Davis, Deane
Davis, Helen

Cohen, Steve
Cook, Donna

Corwin, Ray
Cottingham, Reyburn

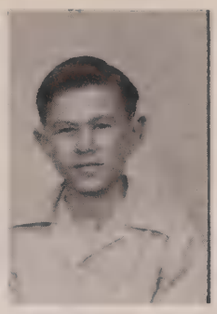
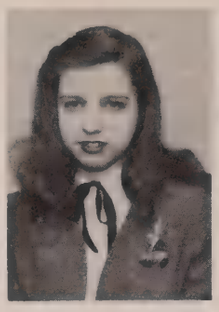

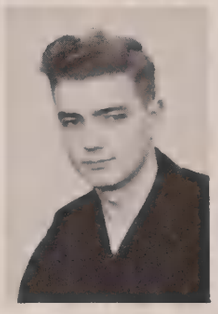

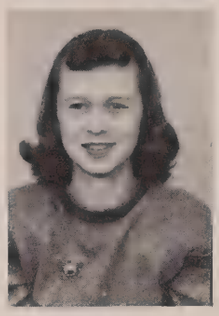

Dobbins, Jack
Dreher, Dorothy

Eaves, Charlotte
Elson, Sallie

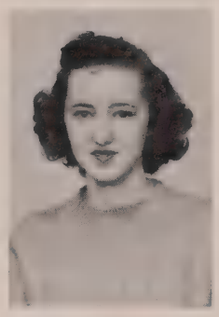

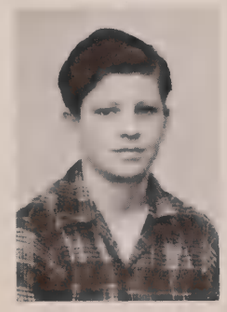

Deadrick, Jim
DeLavallade, Marcella
Demmin, Florence
Denton, JoAnn
Deobald, John

Derges, Tilley
DeWeerth, Alan
Deyo, Jim
Dietz, John
Dismuke, Christene

Fields, Norma Jean
Flaglore, Jane
Fredrickson, Shirley
Frye, Charlotte
Gardner, Don

Gilbert, Ketra
Gorman, Mary
Grant, Barbara
Green, Ronald
Greene, Donna

DuBois, Jeanie
Eagleton, Ralph

Emory, Shirley
Faye, Harry

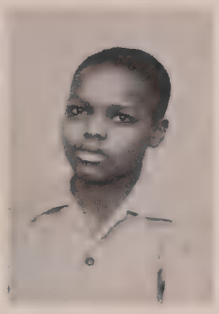

Harris, Norman
Haverton, Helen

Hepfer, La Vonne
Hohulin, Richard

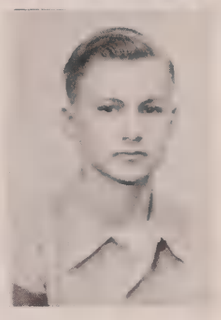

Gregory, Alice
Griffith, Beverly
Gruebmeyer, Janet
Gummerson, Beverly
Gunn, Donna Jean

Hall, Marilyn June
Hall, Robert
Hanson, Betty
Harbur, Barbara
Harker, Ruth

Houghton, Karen
Howard, Taylor
Huber, Jackie
Hull, Barbara
Isaacs, Betty

Jackson, Ronald
Jewell, Richard
Johnson, Clarendon
Johnson, Mary Claire
Johnson, Wilbur

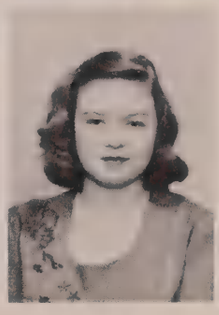

Hazelrigg, Barbara
Heller, Dodie

Holzschuh, Pat
Honey, Mary Claire

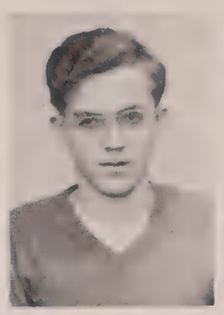

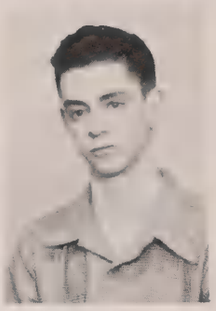

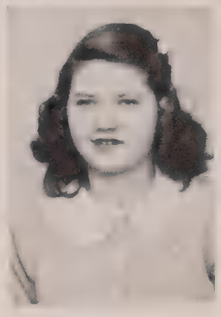

Koch, Steve
Koch, Verne

Kronquist, Jim
Landwirth, Lois

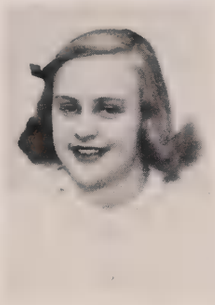

Juerjens, Fritz
Kahn, Sonya
Kamin, Kenny
Kapp, Harriett
Kaufman, Mahlon

Kearns, Colleen
Kehl, Eddie
Kelly, Erk
Kiesser, Dee
Kitchell, DeDe

LaRowe, Margaret
Lee, Robert
LeRoy, Roger
Levine, Mary Ellen
Lindemann, Bob

Lindquist, Leighton
Lipkin, Bill
Lipps, Bob
Livingston, Betty
Luchsinger, Mary

Kranz, Norma
Krause, Dick

Lane, Sally
Lange, Burton

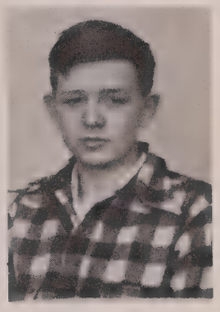

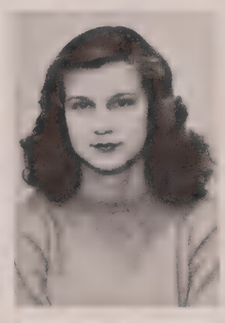

McKinney, Johanne
Means, William

Merkel, Mitzi
Merrick, Betty

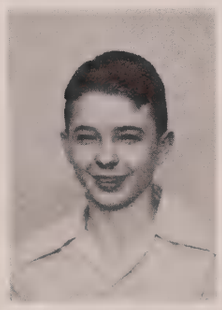

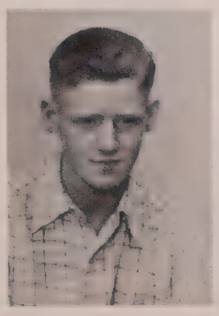

Lundquist, Kenneth
Luthy, Fred
Lytle, Barbara
Mason, Eileen
Mason, Gwen

Mattlin, Lorraine
McCool, Nancy
McDuff, Judith
McGrew, Jim
McIntire, Jack

Miller, Marty
Miller, Patricia
Miller, Rosemary
Minor, Gilbert
Mitchener, Bill

Moberly, Harold
Morris, Donald
Murphy, Don
Muzzy, Gerald
Neely, Dona

Meidinger, Marilyn
Melzer, Joanne

Meyer, Robert
Miller, Howard

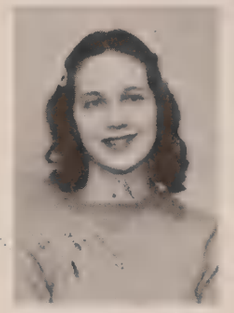

Pettit, Dick
Potter, Sally Ann

Reichert, Walter
Rice, Priscilla

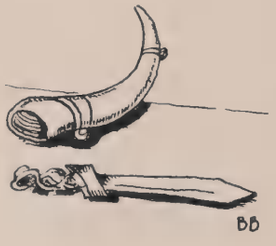

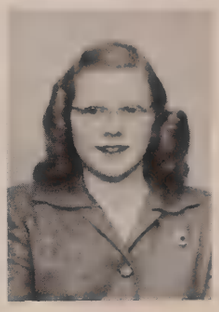
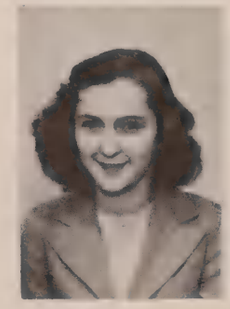

Nelson, Anita
Neumiller, Martha
Nies, Carol
Noppenberger, Nancy
Owens, Marcella

Parrish, Dick
Patton, Dean
Peard, Marilyn
Peterson, John
Pettit, Allard

Rogers, Jackie
Rosenfeld, Judy
Russeff, Phyl
Rutledge, Susie
Saltz, Elaine

Salzenstein, Charles
Sanders, JoAnn
Sandy, Marilyn
Saurs, Beverly
Schmidt, Charlene

Powers, Jerome
Reichert, Ralph

Rittmiller, Mary
Roedell, Helen

Sever, Lora
Shanks, Donna Rae

Sklar, Jerome
Smith, Dee

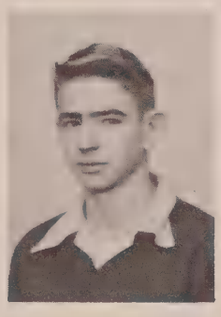

Schneblin, Dolores
Schneblin, Scherlane
Schneider, Carolyn
Schumacher, Ken
Schusler, Dick

Schwab, Judy
Scott, Ray
Secretan, Bob
Secretan, John
Seiler, Claire

Smith, Pete
Sommer, Jay
Spears, Milton
Sprenger, Jack
Stanslow, Dick

Stees, Art
Steiner, Mary Ann
Stevenson, David
Stidham, Phyllis
Stoecker, Mildred

Shimpaugh, Armand
Shively, Dave

Smith, Marilyn
Smith, Mary Ellen

Thurman, Jack
Trebesch, Opal

Van DeVeer, Joan
Van Gundy, Joyce

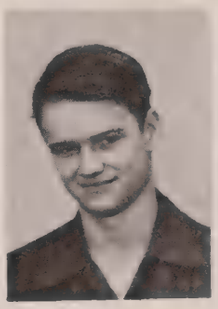

Stratham, John
Strickle, Sally
Strong, Dixie
Suess, George
Suffield, Bill

Sutton, Eugene
Sweborg, Bonnie
Teasdale, Delores
Thomason, Pat
Thrush, Barbara

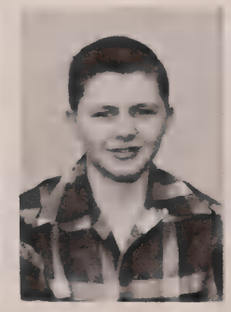

Voris, Roberta
Wagner, Mary Lou
Wallace, Dolores
Waters, Dale
Watkins, Jerry

Watson, Jim
Webb, Wayne
Weinrep, Esther
Welch, Burton
Wells, Beverly

Trewyn, Frank
Tyrrell, Charles

Van Osdol, Jim
Vierling, Jim

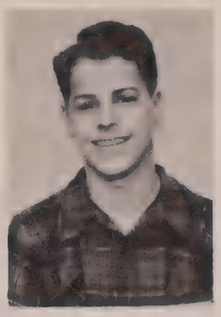

Whitaker, Bill
White, Curt

Wilkins, Jack
Wilson, Marilyn

Wolf, Richard
Wolfson, Bobbie

Woodall, Wayne
Wright, Alvin

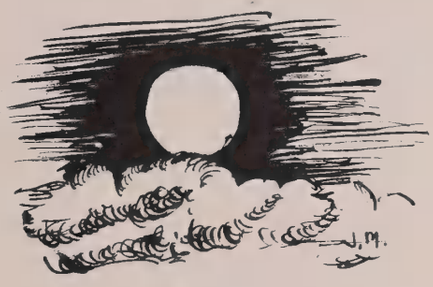

Wenger, Jerry
Werner, Neal
Wesselhoft, Dan
Wheeler, Don

Young, Ruby
Zeigler, Caroline
Zinser, Jackie
Zipperich, Ben

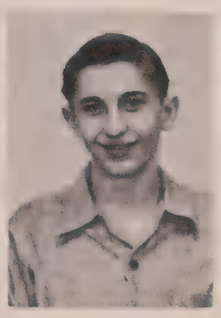

Wilcox, Ed

Young, Jack

Winter, Harrison

Wombacher, Lila

PROMETHEUS

Fire has symbolized activity throughout the countless ages.
Here is the story of how fire came as told by the ancient sages.

Prometheus created man and wanted his work to be great
Lesser only than the Olympian gods, far above mere animal state.
He had molded this man with loving hands from a lump of common clay
And the gods donated a soul and mind to start man on his way.
But Prometheus wanted something more, he wished the perfect power
To give *his* man, to comfort him in a sad or weary hour —
And so when Vulcan's back was turned and his hammering began,
Prometheus stole the fire of the gods and entrusted it to man. .

Whence it has become invaluable in preserving life on earth,
As invaluable as the activities which give student life the mirth
And extra outside interests that raise a school above
A cold, dark institution, and make it worthy of our love.

Helbling

RANDALL WEST

Randall West has an outstanding record here at P.H.S. Besides being elected to Council all four years and always a very active member, he has also been an honor student. He possesses many of the qualities of the ancient Greek divinities and heroes. With the wisdom of Minerva, the alertness of Argus, the talent of the Muses, the leadership of Ulysses, the musical talent of Linos, and the ambition of Prometheus — Randall has succeeded in making this school year a successful one.

Randall West
President

Marile Dyslin
Vice President

Rita Chandler
Recording Secretary

Carol Safford
Corresponding Secretary

Arthur Siegle
Treasurer

STUDENT COUNCIL

As Themis, the goddess of justice, presided over the council of the gods, Miss McGrath capably leads our student council through its many activities. A few of these were: publishing of the student directory, providing for needy families at Christmas, sponsoring the second annual Christmas Formal, and attending the annual District Association of Councils.

Row 1: Dyslin, M.; West, R.; Safford, C.; Siegle, A.
Row 2: Strehlow, P.; Sommer, B.; Chandler, R.; Mueller, P.; Mehrings, A.; Miss McGrath,; Rumery, N.
Row 3: Doyle, B.; Lankton, G.; Monk, J.; Koch, S.; Stevens, R.
Row 4: Anderson, H.; Love, J.

New responsibilities

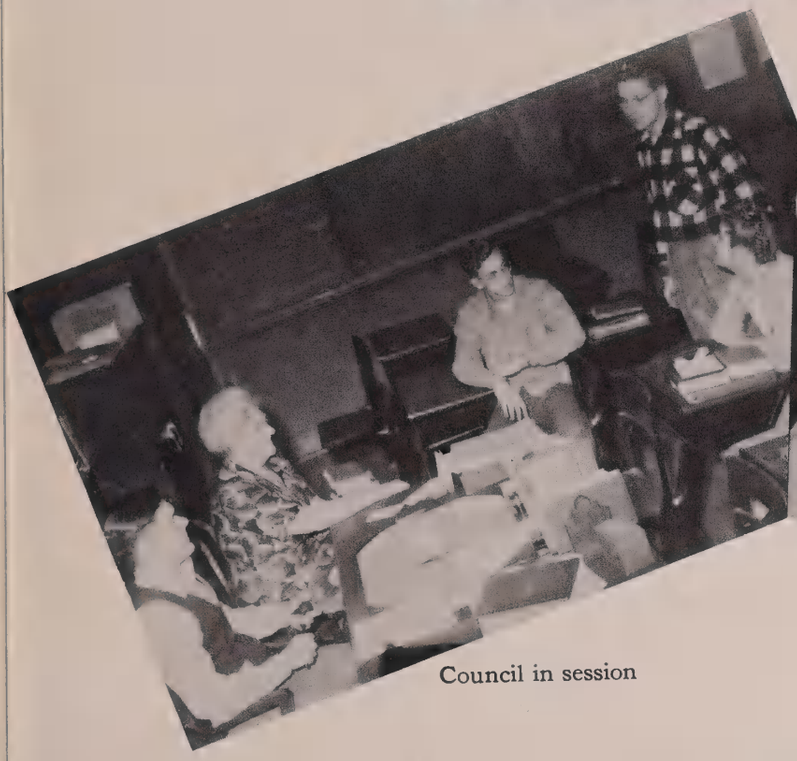

Council in session

"We pledge---"

Directory-well done

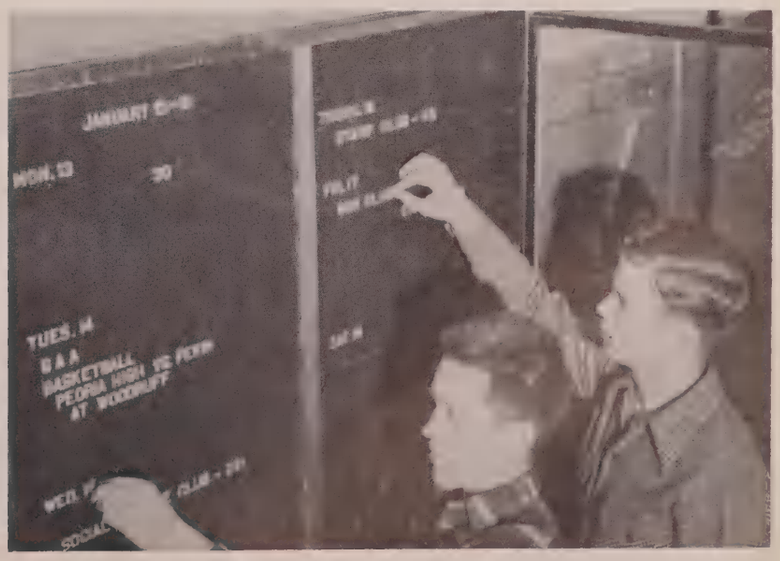

What's new?

Row 1: West, R.; Fredman, S.; Weyler, B.; Garrott, J.; Harney, E.; Wheeler, C.; Ambrose, N.; McClintick, D.;
Row 2: Bowen, A.; Millikan, N.; Taylor, M. L.; Helbling, P.; Mebus, A.; Keefer, A.; Herke, S.
Row 3: Dawson, G.; Upchurch, D.; Campbell, B.; Bogard, B.; Krumpe, J.; Munday, M.; Strehlow, P.; Eisele, J.; Carter, B.
Row 4: Wiebe, R.; Littler, J.; Rumery, N.; Wesselhoft, L.; Strehlow, B.; Flynn, S.; Hagemeyer, D.;
Row 5: Wukasch, N.; Dyslin, M.; Meredith, N.; Haungs, A.; Neumiller, H.; Corey, R.; Walker, R.; Corser, D.
Row 6: Luney, W.; Brannon, J.; Deeds, S.; Sommer, W.

SENIOR NATIONAL HONOR SOCIETY

These members have attained a goal. Just as Jason sought the precious Golden Fleece, they seek an even higher goal, developing their abilities in scholarship and service.

JUNIOR NATIONAL HONOR SOCIETY

Row 1: Rodems, N.; Schaenzer, N.; Ramey, V.; Mueller, P.; Szold, M.; Pool, M.; Alexander, M.
Row 2: Wolfe, J.; Gilchrist, J.; Thomas, M.; Armin, B.; DeMoure, S.; Lepley, M.; Smith, C.
Row 3: Gillespie, S.; Lucy, M.; Finch, G.; Schaumburg, P.; Herold, J.; Ross, N.; Allenbach, J.
Row 4: Rowland, G.; Beckel, B.; Smith, K.; McIntosh, J.; Swedell, E.; Davis, M. L.; Davis, M.
Row 5: Snyder, D.; Trager, T.; Wilson, H.; Hoag, B.; Stevenson, L.; Aronovsky, N.; Whiteside, E.
Row 6: McKenzie, B.; Oakford, A.; Stoecker, C.

Row 1: Ambrose, N.; Greene, C.; Macy, M.; Little, J.; Harmon, E.
Row 2: Gorman, B.; Brannon, J.; Jennings, M.
Row 3: Corser, D.; Doyle, B.; Wiebe, B.; Campbell, B.

Because we were outstanding in the Senior Class and Jusendra plays, we have been chosen members of this society. Although we may not plan for dramatic careers like those of the characters of Sophocles, an ancient Greek writer of tragedies, we are honored by membership in the Dramatic Honor Society.

DRAMATIC HONOR SOCIETY

QUILL AND SCROLL

Through outstanding work on the CREST and Opinion we have been chosen members of Quill and Scroll, a national journalistic honor society. We are proud of our accomplishments, just as Homer and Hesoid must have been after completing their famous epics of the lives of the gods and heroes.

Row 1: Weinstein, M.; Stees, S.; Weyler, B.; Helbling, P.; Cross, L.; Fredman, S.; Finkelstein, B.
Row 2: Taylor, L.; Burton, C.; Dawson, G.; Garrott, J.; Bowen, A.; Nangle, J.
Row 3: Tackman, M.; Strehlow, B.; Bogard, B.; Haberkorn, M.; Little, J.; Hatfield, M. J.
Row 4: Meredith, N.; Haungs, A.; Flynn, S.; Rumery, N.; Wesselhoft, L.; Weston, E.
Row 5: Morgan, J.; Eisele, J.; Neumiller, H.; Johnson, C.; Zerwekh, D.; Wukasch, N.

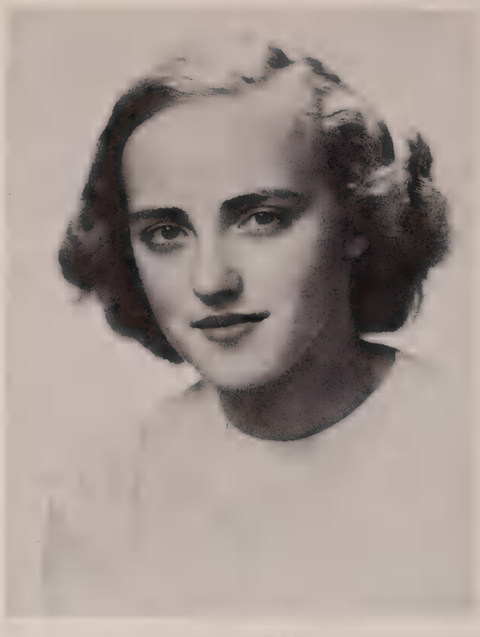

Betsy Strehlow
Editor-in-chief

Joanne Garrott
Business Manager

CREST

Shirley Key
Advertising Manager

Homer and Hesoid were not the only ones who wrote about the Greek gods and heroes. This year's CREST Staff has read and written much about these ancient stories. The three staffs, Editorial, Business, and Photographic, have worked hard on this book which, we hope, will become as familiar to you as were the works of Homer and Hesoid to the ancients.

Charlotte Ziegler
Sponsor

T. B. Fleugel
Sponsor

Emily Rice
Sponsor

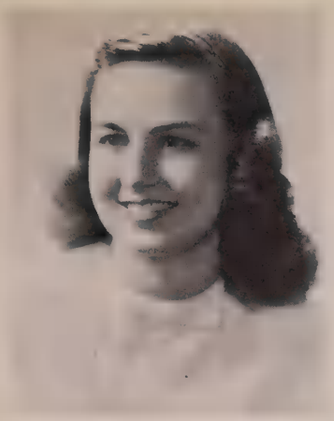

Pat Helbling
Art Editor

Barbara Weyler
Senior Editor

Anne Bowen
Senior Editor

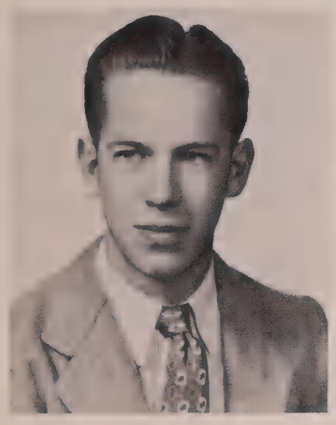

Lee Taylor
Sports Editor

Lois Wesselhoft
Faculty Editor

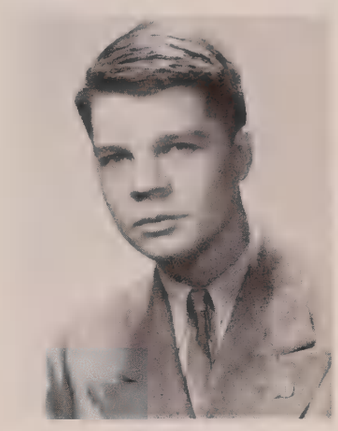

Harry Neumiller
Classes Editor

Alice Haungs
Activities Editor

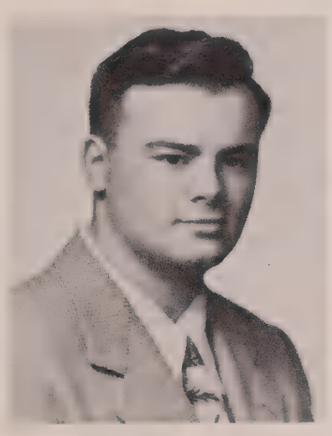

Jack Eisele
Head Photographer

Ellen Harney
Asst. Business Manager

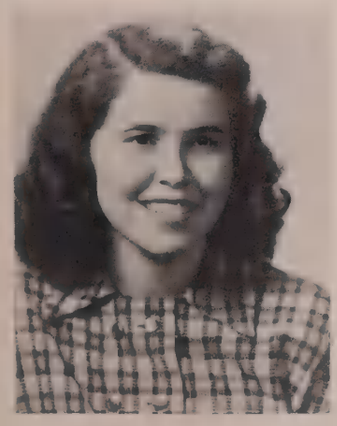

Betty Finkelstein
Typist

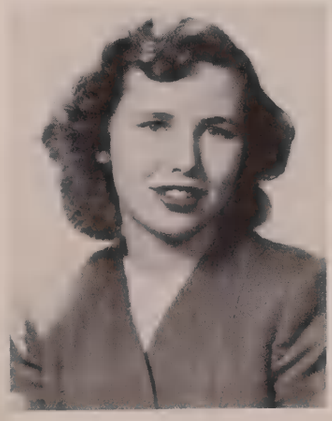

Lois White
Asst. Advertising Manager

Shirley Fredman
Typist

Eisele, J.; Doyle, B.; Ekstrand, S.; Neumiller, H.; Hill, D.; Nangle, J.; Mr. Fluegel

CREST PHOTOGRAPHERS

CREST BUSINESS STAFF

Row 1: White, L.; Garrott, J.; Key, S.
Row 2: Bauman, P.; Bassett, L.; Whalen, J.; Leman, A.; Ruesch, P.; Kitchell, C.; Hartsock, J.; Kammerer, J.
Row 3: Strehlow, S.; Hutchins, S.; Harney, E.; Campbell. B.; Rose, R.; Luney, B.
Row 4: Mr. Fluegel; Schnetzler, M.; Graves, V.; Zeigler, C.; Reichert, J.; Little, J.; Bowen, A.

Row 1: Martig, J.; Helbling, P.
Row 2: Fahnestock, C.; McIntosh, J.; Swedell, E.·
Palmatier, D.; Bogard, B.; Lipkin, M.

CREST ART STAFF

CREST ASSISTANTS

Row 1: Campen, D.; Rose, R.; Johns, R.
Row 2: Sluser, C.; Meredith, N.; Wesselhoft, R.; Flynn,
S.; Hale, L.; Peters, G.; Gauch, S.

Norma Wukasch
Editor-in-Chief

Don Zerwekh
Business Manager

OPINION

Every Friday, thanks to the followers of Polyhymnia, the Muse of rhetoric, the Opinions come out. By putting their writing ability to practical use, the members of the Opinion record daily school happenings. This newspaper also contains worth-while news and incidents about the school and its life.

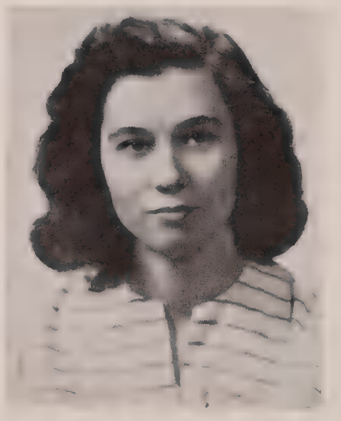

Mary Jo Hatfield
Asst. Editor

Mr. VanDeventer

Gloria Dawson
Asst. Editor

Sylvia Stees
Feature Editor

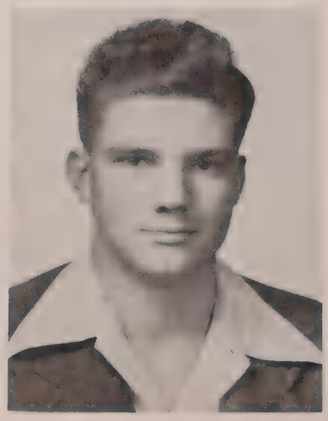

Jim Morgan
Asst. Business Manager

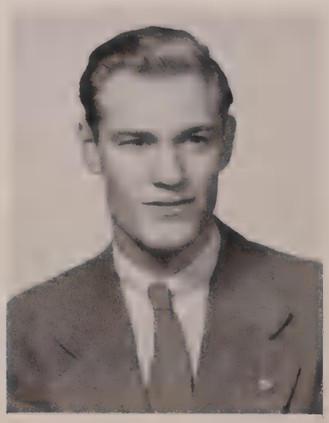

Mark Tackman
Circulation Manager

Larry Cross
Editorial Editor

Row 1: Dawson, G.; Wukasch, N.; Zerwekh, D.
Row 2: Ruesch, P.; Lutticken, B.; Smith, C. J.; Armin, B.; Hatfield, M. J.; Cross, L.; Safford, C.; Rodems, N.
Row 3: Rumery, N.; Wilsey, P.; Weston, E.; Little, J.; Haberkorn, M.
Row 4: Tackman, M.; Johnson, C.; Vaughn, D.; Morgan, J.

SENIOR OPINION STAFF

Every Friday, thanks to the followers of Polyhymnia, the Muse of rhetoric, the Opinions come out. By putting their writing ability to practical use, the members of the Opinion record daily school happenings. This newspaper also contains worth-while news and incidents about the school and its life.

JUNIOR OPINION STAFF

Row 1: Hall, J.; Barnett, K.; Kraus, B.; Schaenzer, N.; Mueller, P.; Smith, P.; Stees, A.; Means, W. L.
Row 2: Corey, J.; Albro, J.; Nelson, J.; Harris, L.; Jacobson, D.; Noppenberger, N.; Johnson, M.; Carpenter, J.; Burton, C.
Row 3: Frankel, B.; Wheeler, C.; Melzer, M.; Barnewolt, M.; Finch, G.; Weinstein, M.; Johnson, L.; Gregg, C.; Mr. VanDeventer
Row 4: McKenzie, B.; Mason, G.; Sheppard, J.; Ross, N.; Arford, P.; Anderson, P.; Baird, A.; Schwartz, E.; Arnholt, M. A.
Row 5: Haberkorn, C.; Lankton, G.; Wrigley, B.; Waller, B.; Charleston, J.; Aronovsky, N.; Weiler, M.; Neumiller, D.

Row 1: Macy, M.; Bassett, L.; Leddy, D.; Thurman, R.; Harris, L.
Row 2: Kieser, D.; Hay, B.; Safford, J.; Kiefer, A.; Love, J.; Krumpe, J.; Austin, L.; Meredith, N.
Row 3: Miss Watson, Hinds, D.; Clarno, B.; Mason, R.; Powers, R.; Herke, S.; Wilcox, D.; Mr. Swedell

DEAN S' ASSISTANTS

The work of the deans would be more difficult without the help of the deans' assistants. The assistants aid the deans in various ways just as Iolaus aided Hercules, helping them to finish many difficult tasks.

SCIENCE CLUB

Mythology is closely connected with science. Its originators sought many things that the geologist and zoologist seek. The members of this club understand science better through the demonstrations, experiments, and speakers at their educational meetings.

Row 1: Levine, C.; Brown, R.; Ramey, V.; Tinthoff, M.; Gillespie, S.; Lucy, M.; Pool, M.
Row 2: Michael, T.; Baumann, L.; Nangle, J.; Oakford, A.; Schnur, B.; Pfeiffer, F.; Haney, J.
Row 3: Graves, C.; Waller, B.; Haberkorn, C.; Allenbach, J.; Rose, R.; Puckett, B.; Niebuhr, B.
Row 4: Neumiller, D.; Trager, T.; Siegle, A.; Parker, D.; Miller, S.; Coffey, B.; Miss Kinhofer
Row 5: Corey, R.; Erkert, R.; Neumiller, H.; Tausig, H.; Becker, J.; Eisele, J.

Row 1: Mr. Swedell; Miller, J.; Mrs. Appell
Row 2: Brown, O.; Bechtel, D.; Nelson, J.; Russeff, B. L.; Peppard, J.; Judy, D.
Row 3: Fredman, S.; Weinrep, E.; Brehm, M.; Helbling, P.; Winders, B.; Eirk, K.; Chandler, R.
Row 4: Flynn, S.; Withrow, P.; Hagemeyer, D.; Strehlow, P.; Willington, J.

PAGES and OFFICE ASSISTANTS

Like messengers of the gods, the pages and office assistants run errands for the office. They devote one study hall each day to maintaining quiet halls, welcoming visitors, and delivering messages. Efficient and effective service is the policy of these students.

SOCIAL SCIENCE CLUB

The members of the Social Science Club are followers of Clio, the Muse of history. They have interesting speakers, debates, and worthwhile discussions. Interesting programs are presented which create in us an even greater interest in history and current events.

Row 1: Weyler, B.; Brandon, C.; Taylor, M.; Bishop, M.; Garrott, J.; Harney, E.; Hayes, M.; Upchurch, D.; Hansen, M.
Row 2: Harris, L.; Talbott, P.; Anderson, S.; Lang, A.; Jones, J.; Fredman, S.; Carpenter, J.; Borders, M.; Mr. Heghin
Row 3: Dunkin, R.; Safford, J.; Dawson, G.; Copley, N.; Campbell, B.; Meredith, N.; Wukash, N.; Dyslin, M.
Row 4: West, R.; Bogard, B.; Krumpe, J.; Haungs, A.; Rumery, N.; Nugent, K.; Flynn, S.; Hagemeyer, D.
Row 5: Deeds, S.; Hill, D.; Corey, R.; Luney, B.; Gruebmeyer, J.; Brown, J.; Sommer, B.; Herke, S.

Row 1: Pullen, P.; Michael, G.; Brown, M.; Spain, R.; Schaenzer, N.; Groeper, L.; Nichols, B.
Row 2: Gillespie, S.; Ritson, V.; Alexander, M.; Kitchell, C.; Derges, T.
Row 3: Neely, D.; Strickel, S.; Hull, B.; Talbott, J.; Mayne, M.; Miss Matson
Row 4: Wagner, M. L.; Elson, S.; Gorman, M.; Seiler, C.; Allenbach, J.
Row 5: Baird, A.; Dyslin, K.; Lang, B.; Koch, V.; Wilson, H.; Sours, L.

CUE CLUB

We, the members of the Freshman-Sophomore dramatic club, although not as experienced as the upperclassmen, still enjoy ourselves at our monthly meetings. Thalia and Melpomene, the Muses of comedy and tragedy, are both represented in our monthly productions.

Row 1: DeMoure, S.; Bauman, L.; Alexander, M.; Mead, J.; Pool, M.; Tinthoff, M.; Andres, L.
Row 2: Cantrall, M.; Ramey, V.; Mueller, P.; Albro, A.; Scharfenberg, S.; Lutticken, B.
Row 3: Isaacs, B.; Ross, N.; Smith, S.; Shemas, B.; Gilchrist, J.
Row 4: Parker, D.; Albro, I.; Nangle, B.; Taylor, L.; Miller, S.; Balzer, V.
Row 5: Lankton, G.; Hoag, B.; Brown, M.; Pyle, J.; Mr. Burns

Row 1: Mehlenbeck, S.; Armin, B.; Finch, G.; Arnholt, M. A.; Thomas, M.; Marcus, D.
Row 2: Kissinger, M.; Johnson, M.; Miller, J.; Bloom, N.; Heller, D.; Wilson, M.
Row 3: Haverton, H.; Kraus, B.; Szold, M.; Meinen, M.; Safford, C.; Miss Maxfield
Row 4: Beckel, B.; Davis, M.; Jacobson, D.; Strayer, L.; Hale, M.; Brauer, J.
Row 5: Schwarting, M.; Aronovsky, N.; Torgerson, P.; McKenzie, B.; Strehlow, B.; Barkey, B.

CUE CLUB

Row 1: DuBois, J.; Brandon, V.; Wilson, N.; Meidinger, M.; Owens, M.; Klaus, C.; Neff, N. J.
Row 2: Bateman, J.; Borin, M.; Backvold, S.; Kranz, N.; Jacobs, S.; Andres, A.; Keas, B.
Row 3: Caldwell, A.; Gilbert, S.; Denton, J.; Carlson, T.; Murphy, D.; Copple, B.
Row 4: Harker, R.; Watson, J.; Schusler, D.; Alexander, J.; Strathman, J.; Kieser, D.
Row 5: Eckland, F.; Swedell, E.; Smith, K.; McIntosh, J.; Miller, M.; Smith, M.; Neumiller, M.

"They found the foreman by the cutoff."

"PAPA IS ALL"

JUSENDRA PLAY

"Was you leaving without asking me, dare you?"

"Papa Is All," yet. Though the Greeks could hardly have understood the Pennsylvania Dutch in our Jusendra play last spring, they would have appreciated the comedy of the situation. Two would-be-worldly children, portrayed by Marilee Macy and Dave Corser, tried with the aid of their mother, Ester Schoolmann, to escape their tyrannical father, played by Harry Roethe. These, with Mary Ann Wheeler's comical antics as Mrs. Yoder, made this play one of Jusendra's best.

A Dramatic moment

"It ain't right---"

"Yah, Mrs. Dittsler . . . . No, Mrs. Dittsler"

"Drugging you up, old girl?"

"She *never* leaves her purse around."

"THE VISITOR"

SENIOR CLASS PLAY

Sophocles, Euripides, and Aristophanes, ancient writers of plays, would have appreciated this year's Senior Class Play, "The Visitor". Bob Wiebe, as David Cunningham, made a sinister and convincing father; we were all sure that his wife, played by Marty Jennings, was murdered; and Bob Gorman, as Bud Owen, kept us guessing as to his real identity. Only through the earnest efforts of Evans Harmon, the detective, was the case finally solved.

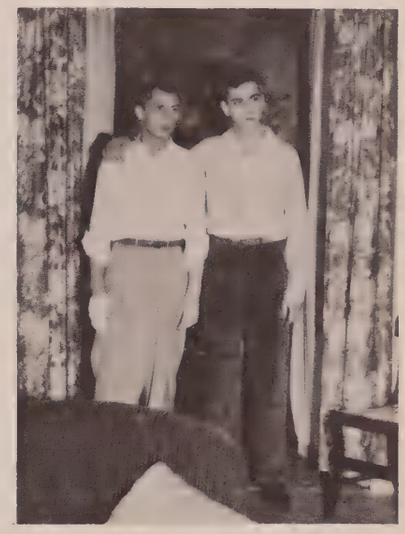

"Bud doesn't want all the swag"

"I'm going to make a lemon cream pie, Elizabeth."

"Welcome home, Bud."

Row 1: Taylor, M. L.; Hayes, M.; Chandler, R.; Seelye, N.; Bishop, M.; Stewart, V.; Campen, D.
Row 2: Talbott, P.; O'Connell, J.; Hutchins, S.; Wheeler, C.; Naffziger, B. J.; Garrott, J.; Harney, E.; Brandon, C.
Row 3: Harkrader, E.; Weinstein, G.; Krumpe, J.; Bogard, B.; Dunkin, R.; Meredith, N.; Campbell, B.; Wukasch, N.
Row 4: Krauser, M.; Kirwin, K.; Rose, R.; Weston, E.; Wilsey, P.; Puckett, B.; Munday, M.; Keene, N.
Row 5: Corser, D.; Deeds, S.; Coffey, B.; Luney, B.; Miller, J.; Corey, R.; Lemon, J.

JUSENDRA

Our Junior-Senior Dramatic Club produces several plays a year, enacted by talented students. The annual Jusendra play, usually in the second semester, is always a huge success. Some lesser plays are put on during the year for the enjoyment of the club members. We are all very proud of our upper-class dramatic club and I'm sure that Dionysus, the god of revelry, is also very pleased with our many accomplishments.

Row 1: Weyler, B.; Friedman, M.; Groeper, B.; Hunt, P.; Baldwin, N.; Eckland, G.; Jolly, E.; Weinrep, E.
Row 2: Reynolds, G.; Bassett, L.; Ruesch, P.; Smith, C. J.; Anderson, S.; Jones, J.; Diven, M. H.; Collins, S.
Row 3: Orchard, R.; Love, M.; Sutton, M.; Hicks, M.; Johnson, L.; Gregg, C.; Spitz, S.; Heintzman, M.
Row 4: Pendarvis, A.; Smith, L.; Key, S.; Upchurch, D.; Barthell, V.; Holtzman, J.; Archdale, E.; Wesselhoft, L.
Row 5: Safford, J.; Graves, V.; Haungs, A.; Hill, D.; Guenther, J.; Flynn, S.; Hagemeyer, D.

Row 1: Russeff, B.; Clemson, D.; Hay, B.; Witt, P.; Mehrings, A.; Burns, M.; Carpenter, J.; Wesselhoft, R.

Row 2: Hartsock, J.; Nelson, J.; Strehlow, S.; Thurman, R.; Harper, P.; Hefner, S.; Dugan, P.; Johnson, D.

Row 3: Miller, J.; Haberkorn, M.; LeSuer, M.; Hosler, P.; Brehm, M.; Wiesner, B.; Little, J.; Dawson, G.

Row 4: Moore, M.; Neely, J.; Miesner, C.; Taylor, D.; Valentine, V.; Fredrickson, K.; Austin, L.; Miss Spickard

Row 5: West, R.; Brown, J.; Harmon, E.; Herke, S.; Gruebmeyer, J.; Sommer, B.; Hickey, M.; Leiter, B.; Marx, P.

JUSENDRA

Row 1: Bauman, P.; Lindstrom, B.; Leman, A.; Whalen, J.; Peppard, J.; Prince, R.; Reed, Mackert, R.

Row 2: Tellkamp, P.; Clugsten, J.; McCaddon, N.; Hansen, M.; Fahnestock, C.; DuBois, D.; Livasy, N.; Seitz, S.

Row 3: Land, A.; Scott, N.; Snider, W.; Pannabecker, A.; Jeske, A.; Gauch, S.; McKenty, M.; Johns, R.

Row 4: Ambrose, N.; Macy, M.; Greene, C.; Palmatier, D.; Hurst, M.; Applegate, A.; Arford, P.

Row 5: Copley, N.; Clark, J.; Monk, J.; Strehlow, P.; Mason, R.; Dyslin, M.; Jennings, M.; Dunning, P.

Row 1: Sumner, D.; West, R.; McClintick, D.; Herke, S.; Kelly, B.; Lipps, E.; Mr. Greely
Row 2: Corser, D.; Phillis, A.; Urban, J.; Day, J.; Brown, J.
Row 3: Scoutaris, G.; Neebuhr, B.; Sommer, B.; Graves, C.

HI-Y

Besides being interested in sports, we take an active part in the development of this city. Every year there is a city government day when Hi-Y members from all the schools take over the city administration. We know our government as well as the youths of Sparta knew their constitution and laws.

Y-TEENS

One of the most active clubs is the Y-Teens, whose membership is open to any girl at Peoria High School. Its members resemble the Charites, goddesses of youth and merriment. With their various service projects, these girls are always kept busy, bringing mirth and happiness to many.

Row 1: Houghton, K.; Eiler, G.; DeLavallade, M.; Baird, N.; Brown, O.; Stoecker, M.
Row 2: Gummerson, B.; Griffith, B.; Wheeler, D.; Gayles, M.; Daily, E.; Wilson, J.; Miss Albright
Row 3: Schnieder, C.; Davis, H.; Andres, A.; Wallace, D.; Emory, S.; Bechtel, D.
Row 4: Rosenfeld, J.; Johnson, D.; Wilson, G.; Wheeler, S.; Coleman, D.; Blender, M.; Miller, R.
Row 5: Hatfield, M. J.; Ambler, L.; Graves, K.; Carlson, E.; Smith, M.; Rhodes, M.

Row 1: McMurray, L.; Doyle, B.; Saurs, R.
Row 2: Lindemann, B.; Wolschlag, J.

STAGE CREW

Following the actions of Hercules, who saved the day for the important rulers of countries in mythical Greece, the stage crew aids the casts and committees in producing plays and assemblies. All but unnoticed, this is a very important group here at school.

PROJECTION CREW

People from all over Greece thronged to see the famous Olympian Games. Although we are not able to witness this, we see many other thrilling events which would have been impossible for us to enjoy without the projection crew to manage the motion picture machine or turn the slides.

Row 1: Graves, C.; Lemon, J.; Niebuhr, B.
Row 2: Mr. Pacy, Harkrader, E.; Fabre, L.; Schnur, B.; King, F.; Brown, R.; Powers, J.
Row 3: Koetter, M.; Reichart, J.; Sprenger, J.; Miller, G.; Nangle, B.; Wilkins, B.; DeGraff, M.
Row 4: Molchan, R.; Anderson, H.; Hunter, L.; Scoutaris, G.; McKenzie, B.; Herke, S.; Brown, J.; Burrows, J.
Row 5: Coffey, B.; Sommer, B.; Peterson, G.; Neumiller, D.; Muegge, A.; Becker, J. L.; Erkert, J.; DeWeerth, R.

Row 1: Reynolds, G.; Harseim, L.; Thurman, R.; Ruesch, P.; Greene, C.; Ambrose, N.; Leman, A.; Livasy, N.
Row 2: Weinstein, M.; Weinrep, E.; Brandon, C.; Hale, L. A.; Whalen, J.; Cross, L.
Row 3: Smith, C.; Hunt, P.; Smith, L.; Strehlow, S.; LeSuer, M.; Garrott, J.; Stutzman, A.; Naffziger, B. J.
Row 4: Krumpe, J.; Rumery, N.; Jolly, E.; Bishop, M.; Meredith, N.; Wukasch, N.
Row 5: Dyslin, M.; Seelye, N.; Munday, M.; Dawson, G.; Graves, K.; Martig, J.; Jennings, M.
Row 6: DeGraff, M.; Erickson, J.; Hooper, L.; Puckett, B.; Hilburn, W.; Schmidt, B.
Row 7: Lemon, J.; Kieser, D.; Price, B.; Pool, B.; Judy, D.; Miller, F.; Strehlow, B.
Row 8: Siegle, A.; Morgan, J.; Smith, B.; Tapp, J.; Nangle, J.; Corser, D.; Lyons, J.
Row 9: Carter, B.; Reese, D.; Zeigler, B.; Richards, P.; Walker, R.; Hill, D.
Row 10: Chell, T.; DeWeerth, R.; Graves, C.; Weinstein, D.; Pyle, J.; Ziegler, F.; Gorman, H.
Row 11: Burrows, J.; Dyslin, K.; Mueller, J.; Schoolman, B.; McClintick, B.; Haddick, B.; Geist, G.; Schefelbein, J.; Joos, D.

A CAPPELLA CHOIR

Our maroon-robed choir would have gladdened the heart of Orpheus. At numerous times during the year, the choir sang at different public meetings throughout the city, participated in the lovely Christmas Program, and presented several fine assemblies here at high school. One of the greatest honors here at P. H. S. is to be a member of the A Cappella Choir, because of its fine reputation.

Row 1: Proctor, H.; West, R.; Drummond, R.; Chambers, G.; Hinds, D.

Row 2: Capperune, T.; La Rowe, M.; Hall, M.; Schmidt, C.; Lepley, M.; Wilcox, D.

Row 3: Proctor, H.; Scherer, M.; Beam, B.; Hutchins, S.; Kamin, K.; Reichert, J.; Titus, R.

Row 4: Cruse, D.; Gebhards, S.; Adkins, C.; Arford, P.; Pannabecker, A.; Charleston, J.; Liberty, L.

Row 5: Birkett, W.; Burke, R.; Butler, P.; Roese, M.; Grant, B.; Bateman, J.

Row 6: Woodall, W.; Welch, B.; Wicker, G.; Anderson, D.; Schmidt, J.; Hill, B.; Miller, R.; Webb, W.

Row 7: Davis, D.; Luney, B.; Hilburn, W.; Price, J.; Tyrrell, C.; De Weerth, A.

Row 8: King, F.; Walker, R.; Brown, J.; Loudenburg, E.; Becker, J. L.; Wolf, R.; Aronovsky, N.; Schusler, D.

Row 9: Lewis, O.; Maricle, J.; Stees, A.; Cates, R., McMurray, L.

BAND

First hour every morning, students and teachers on the west side of the building are given a concert by the band. Calliope herself, the Muse of heroic song, would have praised these industrious students for their rhythm, music, and precision marching at the games. Our fine band is a symbol of our whole-hearted school spirit.

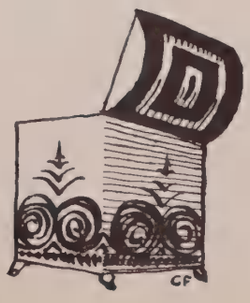

Row 1: Smith, S.; Neff, N. J.; Watkins, B. L.; Joos, M.; Lee, J.; Wilson, J.; Alexander, M.
Row 2: Marcus, D.; Brown, R.; Safford, C.; Miller, J.; Ramey, V.; Mueller, P.; Mehlenbeck, S.
Row 3: Bauman, L.; Gillespie, S.; Lucy, M.; Douglas, C.; Rosenberg, E.; Davis, M.; Backvold, S.
Row 4: Melzer, N.; Spidle, M.; Tunis, P.; Davidson, M.; Taylor, L.; Koetter, M.; Weston, E.
Row 5: Stein, D.; Geist, B.; Jones, P.; Talbott, J.; Grove, C.; Hill, S.; Szold, B.

GIRLS' GLEE CLUB

In ancient times, the Graces would often appear before the gods at their feasts to charm them by their sweet singing. These singers, however, would have looked to their laurels when the sweet voices of the Girls' Glee Club are raised in song. Heard in various programs, this group is appreciated more and more by lovers of good music.

Row 1: Gilchrist, J.; Brandon, V.; Pool, M.; Haislup, M.; Lavine, C.; Plumer, J.; Smith, B.
Row 2: Shemas, B.; Albro, A.; Meinen, M.; Scharfenberg, S.; Andres, L.; Mead, J.; Kissinger, M. M.
Row 3: Paine, R.; Alexander, M.; Brown, M.; Callaway, P.; Lepley, M.; Michael, G.; Henrich, B.
Row 4: Mackert, R.; Collins, B.; Nichols, B.; Thomas, M.; Barnewolt, M.; Daman, N.; Swedell, E.
Row 5: Torgerson, P.; Hatfield, M. J.; Stuermer, F.; Shreves, N.; Baird, A.; Nelson, J.; Rowland, G.

Row 1: Dobbins, J.; Muzzy, G.; Morgan, L.; Scott, R.; Williams, R.; Cooper, J.; Burr, H.; Buchbinder, M.
Row 2: Harris, N.; Lipps, B.; Adams, B.; Thurman, J.; Minor, G.; McWilliams, D.; Morris, D.; Colburn, H.
Row 3: Shinpaugh, A.; Shearer, M.; Hindert, J.; Marzahn, R.; Parrish, D.; Bunham, B.; Spears, M.; Gardner, D.
Row 4: Milligan, D.; Eagleton, R.; Weinkauf, J.; Youngman, D.; Juerjens, F.; Wheeler, R.; Wrigley, B.; Snyder, D.
Row 5: Lankton, G.; Vaughn, R.; Shively, D.; Williams, J.; Ayres, D.; Brown, M.; Spears, S.

BOYS' GLEE CLUB

Thamyris, the representative of the art of song, would have been overwhelmed by the many achievements of the Boys' Glee Club. It is, indeed, a wonderful singing group and should be proud of its many accomplishments.

GIRLS' GLEE CLUB

Row 1: Jacobs, S.; Jacobson, D.; Horn, B.; Drazin, E.; Smith, B. A.; Blue, K.; Pruett, J.
Row 2: Ellis, A.; Harris, L.; Davis, B.; Kalley, B.; Watkins, N.; Montooth, A.; Klaus, C.
Row 3: Lipkin, M.; Hicks, M.; Gauch, S.; Kerr, D.; Hale, M.; Wysong, P.; Collier, N.
Row 4: Mayne, M.; Herold, J.; Pullen, P.; Strayer, L.; Smith, C.; Clement, B.; Balzer, V.
Row 5: McIntosh, J.; Ecklund, F.; Davis, M. L.; Colling, T.; Doyle, J.; Layton, C.; Beeler, B.; Culp, E.

Row 1: Barkey, B.; Wilson, H.; Lang, A.; Pannabecker, A.; Schmidt, C.; Kahn, S.; Clugsten, J.; Lepley, M.; Hutchins, S.; Andres, A.; Anderson, D.
Row 2: Reichert, J.; Hinds, D.; West, R.; Roese, M.; Wilcox, E.; McKenty, M.; Stewart, V.; Johnson, D.; Sours, L.; Mr. Szepessy
Row 3: Hunter, L.; Kahn, Z.; Schmidt, J.; Bornholdt, D.; Titus, R.; Webb, W.; Stees, A.; Hill, B.; Hillburn, W.; Brown, J.
Row 4: Wicker, G.; Loudenburg, E.; Walker, R.; Charleston, J.; Tausig, H.; Luney, B.; Wilcox, D.; Capperrune, T.; Monk, J.; Birkett, W.

ORCHESTRA

The music of the gods, the earliest musicians, thrilled many hearts in ancient Greece. Pan with his pipe of reeds, Apollo with the lyre, Hermes with his shepherd pipe, and Athena, maker of the flute, must have created enchanting music. Today, the hearts of many are thrilled by the music of Peoria High's orchestra. Many hours are spent perfecting their music for the enjoyment of all.

Deep concentration

"Holiday for Strings"

Row 1: Pannabecker, A.; Seelye, N.; Hill, D.; Mueller, P.; Smith, B. A.; Blew, K.; Haney, J.; Mehrings, A.; Sammis, B.; Bishop, M.; Rose, R.
Row 2: Weinrep, E.; Reynolds, G.; Weast, E.; Cross, L.; Hefner, S.; Brandon, C.; Swedell, E.; Johns, R.
Row 3: Dawson, G.; Ambrose, N.; Hunt, P.; Munday, M.; Rumery, N.; Clark, J.; Erickson, J.; Nichols, B.
Row 4: DeWeerth, R.; Walker, R.; Copley, N.; Miesner, C.; Meredith, N.; Wukasch, N.; Saurs, L.; Wilson, H.

MUSIC WORKSHOP

Being interested in music, we resemble Herakles, Thamyris, and Orpheus, pupils of Linos, the famous Greek musician. We belong to a newly-formed club here at Peoria High and we hope to make it one of which this school will be proud.

Row 1: Eiler, G.; Gauch, S.; Hale, M.; Thomas, M.; McIntosh, J.; Brown, M. L.; Brown, R.; Michael, G.; Henrich, B.
Row 2: Miller, R.; Smith, M.; Hull, B.; Owens, M.; Bloomberg, A.; Jones, P.; Wilson, G.; Daily, E.; Mason, E.
Row 3: LaRowe, M.; Brodbeck, B.; Demmin, F.; Rittmiller, M.; Meidinger, M.; Seiler, C.; Neff, N. J.; Daman, N.; Stein, D.
Row 4: Wolf, R.; McKenty, M.; Lang, A.; Lipkin, M.; Haberkorn, M.; Snyder, D.; Schnur, B.

Row 1: Prince, R.; Bruninga, A.; Lindstrom, B.; Johns, R.; Frederick, M.; Peppard, J.; Snider, W.; Mehrings, A.
Row 2: Cruise, R.; Sammis, B.; Tinthoff, M.; Wolfe, J.; Brill, M.; Wells, H.; Winder, B.; Jeske, A.; Tellkamp, P.
Row 3: Bauman, P.; Hefner, S.; Pannabecker, A.; Eckland, G.; Miesner, C.; Harper, P.; McClure, V.; Scott, N.
Row 4: Copley, N.; Burton, C.; Clark, J.; Wilson, H.; Sours, L.; Rose, R.; Dayhuff, W.; Kirwan, K.; Hurst, M.

GIRLS' CHOIR

The Girls' Choir, singing in many programs and assemblies, sounds as beautiful as the Muses, whose lovely voices drifted down from the mountain tops on which they lived.

BOYS' CHOIR

I'm sure that the beautiful blending of voices in the Boys' Choir would have gladdened the heart of Musaios, a singer from Attica in ancient Greece.

Row 1: Zipprich, B.; Bateman, J.; Harkrader, E.; VanDeVeer, J.; Butler, P.; Jacobus, J.; Weeks, B.; Nangle, B.
Row 2: Roberts, J.; Frankel, B.; Cohen, H.; Whiteside, E.; Axmann, G.; Reed, W.; Maricle, J.; DeGaris, B.; Grover, B.
Row 3: Waller, B.; Hill, B.; McKenzie, B.; Wolschleg, J.; Molchan, R.; Parker, D.; Hoagland, B.; Valentine, P.
Row 4: Hoag, B.; Neumiller, D.; DeVoss, D.; Stevens, R.; Colton, R.; Muegge, A.; Chambers, G.; Erkert, R.; Comegys, B.

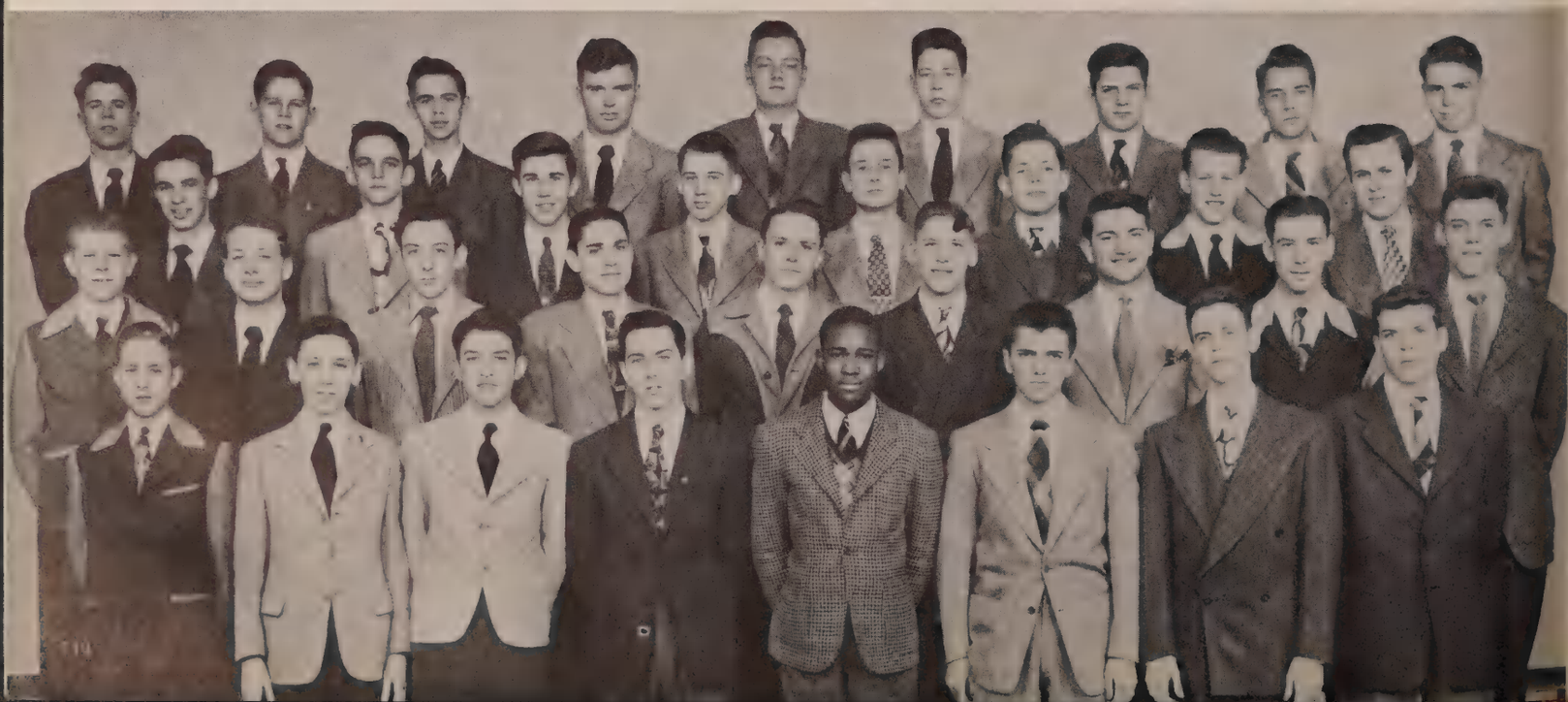

Noble Cain Day at P. H. S.

On Feburary 27 and 28, Peoria High honored with a visit by a great composer—conductor, Noble Cain. While at P.H.S., Mr. Cain graciously consented to work with the entire vocal department. In a program of choral music selected by Mr. Cain, each group in the vocal department sang alone and then all the groups combined in one large chorus.

We were thrilled with the visit of Noble Cain and shall not soon forget this unusual honor.

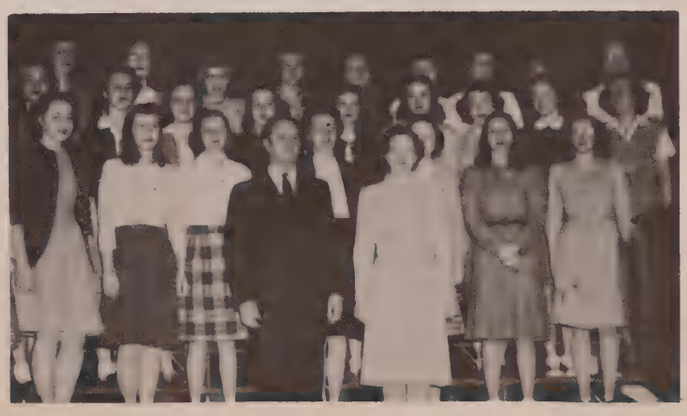

Row 1: Pruett, J. L.; Smith, B. A.; Blew, K.; Brown, R.; Brown, M. L.; Pool, M.
Row 2: Bateman, J.; Albro, A.; Wolfe, J.; Mueller, P.; Tinthoff, M.; Michael, G.; Murray, K.
Row 3: Reed, W.; Frankel, B.; Cohen, H.; Nichols, B.; Swedell, E.; Weeks, B.
Row 4: Molchan, R.; Drummond, R.; Erkert, R.; Snyder, D.; Wolschag, J.; McKenzie, B.

Best of luck to a Biology + Glee Club pal.
Mary Lee Brown

FRENCH CLUB

Although there were only four meetings planned this year, they did much to further our knowledge of the French people and their customs. This knowledge, added to our knowledge of ancient Greece, helps us to appreciate more fully the habits of peoples throughout the ages.

SOPHOMORE ENSEMBLE

The voices of the Sophomore Ensemble not only delight their many audiences, but also greatly please Euterpe, one of the Muses, the graceful "Mistress of Song".

Row 1: Lonsdale, J.; Haverton, H.; Castle, J.; Fredman, S.; Pool, M.; Andres, I.; Wolfe, J.; Potter, S.; Kraus, B.; Schaenzer, N.
Row 2: Miss Buswell; DuBois, J.; McCaddon, N.; DuBois, D.; Brandon, V.; Borin, M.; Wilson, M.; McDuff, J.; Spain, R.; Hansen, M.; Harris, L.
Row 3: Hartsock, J.; Johns, R.; Gauch, S.; Brehm, M.; Hosler, P.; Weinrep, E.; Finch, G.; Fredman, R.; Orchard, R.; Wellington, J.
Row 4: Bowen, A.; Hunt, P.; Smith, L.; Applegate, A.; Rosenfeld, J.; Johnson, D.; Nichols, B.; Stein, D.; Davidson, M.; Swedell, E.; Frankel, B.
Row 5: Haungs, A.; Wesselhoft, L.; Smith, B.; Westerfer, P.; Loudenburg, E.; Spears, S.; Lankton, G.; Rowland, G.; Zemple, L.; Gorman, H.

Row 1: Fredrickson, S.; Johnson, D.; Dugan, P.; Caldwell, A.; Rittmiller. M.; Douglas, C.; Lee, J.; Owens, M.; Houghton, K.

Row 2: Gummerson, B.; Corey, J.; Miller, S.; Miss Lloyd, Mason, E.; Morris, G.; Demmin, F.; Miss Fisher; Rosenfeld, J.; VanGundy, J.

LIBRARY CLUB

In ancient Greece, the literature was written on scrolls instead of books. There were many of these written about the gods and heroes, including Homer's *Iliad* and *Odyssey*, Hesoid's *Theogony* and *The Works and Days*. We have formed the Library Club, through which we learn to appreciate these books and take care of our library.

GERMAN CLUB

While we study and discuss the German language, we discover more and more the many references made in German literature to the cultured Greeks. These many expressions become more familiar to us and make our study and club meetings more enjoyable.

Row 1: Muzzy, G.; Porter, B.; Thurman, R.; Smith, C. J.; Henrich, B.; Martig, J.; Reichert, W.; Reichert, R.

Row 2: Michael, T.; Lipps, B.; Fetcho, J.; Eiler, G.; Schneider, C.; Wells, H.; Sluser, C.; Stanslow, D.; Schumacher, K.

Row 3: Michel, J.; Pfeiffer, F.; Santo, B.; Sutton, M.; Wesselhoft, R.; Machert, R.; Plumer, B.; Thurman, J.; Nangle, J.; Lindemann, B.

Row 4: Miss Ziegler, Tackman, M., Axmann, G.; Douglas, C.; Geist, B.; Hatfield, M. J.; Judy, D.; Tjarksen, R.; Reichert, J.

Row 5: Becker, J.; Brown, J.; Miller, J.; Johnson, H.; Erkert, R.; Williams, J.; Eisele, J.; De Weerth, R.; Schoolmann, B.

Row 1: DeMoure, S.; Groeper, L.; Lucy, M.; McKinney, J.; Alexander, M.; Rodems, N.; Thomas, M.; Thomason, P.
Row 2: Cantrall, M.; Wilson, N.; Shanks, D.; Hazelrigg, B.; Neff, N. J.; McCaddon, N.; Hartsock, J.; Hansen, M.
Row 3: Wilson, H.; Caldwell, A.; Bour, B.; Merrick, B.; Barkey, B.; Pendarvis, A.; Cooling, T.; Davis, M. L.
Row 4: Passmore, B.; Baker, D.; McKenzie, B.; Eheleton, R.; Packer, D., White, C.; Coffey, B.
Row 5: Muegge, A.; DeWeerth, R.; Molchan, R.; Drummond, R.; Neumiller; D.; Hoag, B.; Anderson, D.; Stevens, R.

LATIN CLUB

Although Latin is a study of the language and customs of the ancient Romans, some of the stories in our Latin books are closely related to those of Greek mythology. At our meetings, we enjoy worthwhile programs which make us understand more fully the customs of the ancient Romans.

Row 1: Lepley, M.; Montooth, A.; Michael, G.; Horn, B.; Weast, E.; Trebesch, O.; Arnholt, M. A.
Row 2: Moeller, J.; Miller, J.; LaRowe, M.; Trewyn, F.; Dietz, J.; Copple, B.; Carlson, T.
Row 3: Bateman, J.; Couden, J.; Andres, A.; Schmidt, C.; Harkrader, E.; Buchbinder, M.
Row 4: Stevenson, D.; Kelly, E.; Burton, C.; Derges, T.; Miller, M.; Gorman, M.; Burke, R.
Row 5: Talbott, J.; Jones, P.; Aronovsky, N.; Juerjens, F.; Stevenson, L.; Alexander, J.

Row 1: Sharfenberg, S.; Armin, B.; Kahn, S.; Ross, N.; Albro, A.; Alexander, M.; Gauch, S.
Row 2: Lutticken, B.; Gummerson, B.; Brown, R.; Ramey, V.; Mueller, P.; Mehlenbeck, S.; Meinen, M.
Row 3: Gilchrist, J.; Kissinger, M.; Kitchell, C.; Heller, D.; Szold, M.; Safford, C.
Row 4: Sutton, M.; Ambrose, N.; Baldwin, N.; Little, J.; Krauser, M.; Marx, P.; McIntosh, J.
Row 5: Balzer, J.; Dyslin, K.; Strehlow, B.; Brown, M.; Waller, B.; Smith, T.; Pyle, J.

LATIN CLUB

Row 1: Sandy, M.; Noppenberger, N.; Rittmiller, M.; Ohlsen, B.; Vogelsang, R.; Critchlow, C.
Row 2: Patton, D.; Sommer, J.; Neumiller, M.; Seiler, C.; Haberkorn, M.; Gaylord, J.; Ackerman, A.
Row 3: Adams, B.; Suffield, B.; Smith, K.; Peters, G.; Albro, J.; Werner, N.
Row 4: Jacobus, J.; Watson, W.; Mayne, M.; Allenbach, J.; Nangle, B.; Roberts, J.; Collins, E.
Row 5: Sours, L.; Haungs, A.; Birkett, W.; Koch, V.; McMurray, L.; Koch, S.

Row 1: Szold, M.; Heller, D.; Johnson, M.; Russeff, P.; Tinthoff, M.; Arnholt, M. A.
Row 2: Mrs. Hale; Leman, A.; Fahnestock, C.; Lepley, M.; Miller, J.; Judy, D.; Reynolds, G.
Row 3: Schusler, D.; West, R.; Smith, M.; Derges, T.; Millikan, N.; Keefer, A.; Jones, B.
Row 4: Roehm, B.; Herke, S.; Kehl, B.; Jennings, M.; McKenzie, B.; Geiger, G.
Row 5: Erkert, R.; Robertson, C.; McCartny, D.; Gruebmeyer, J.; Schefelbein, J.; Eagleton, D.

Dick Krause at the Snack Bar

COMMITTEE OF 40

Like the elaborate festivals and feasts in ancient Sparta, the many dances and entertainment planned by the Committee of 40 are enjoyed by all. Through their efforts, social life at P. H. S. is invaluable to every student.

An informal gathering

Row 1: Bloomberg, A.; Wheeler, D.; Carpenter, J.; Davis, B.; Safford, C.; Harney, E.; Emory, I.; Bell, A.; Potter, S.; Orchard, R.

Row 2: Wesselhoft, L.; Eiler, G.; DuBois, J.; Shanks, D.; Bloom,, N.; Castle, J.; Noppenberger, N.; Stidham, P.; Hokin, E.; Miss Giles

JUNIOR RED CROSS

The members of this worthy organization, followers of the charitable impulses begun long ago by the Charites, are elected from their respective home rooms. Each month, a magazine is received by the members. In the fall there is the drive for membership, and spring brings the annual Red Cross Ball.

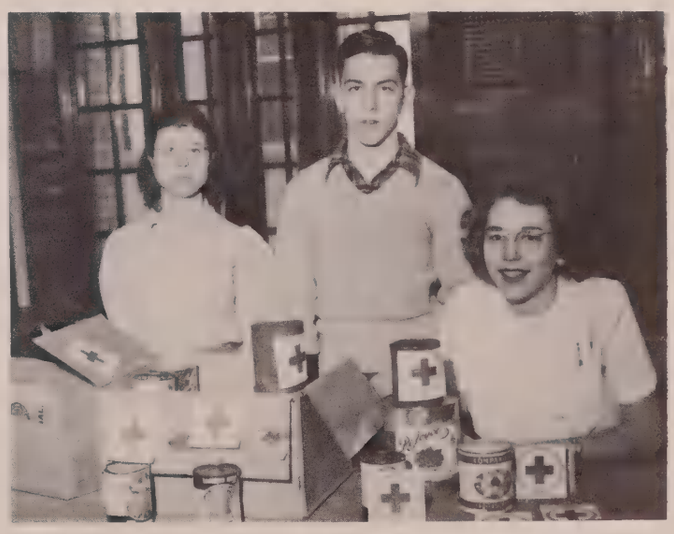

Doing their bit

From friends across the sea

Row 1: King, F.; Salzenstein, C.; Tinthoff, M.; Alexander, M.; Luthy, F.; Burr, H.
Row 2: Marcus, D.; DeLavallade, M.; Sanders, J.; Lipkin, M.; Lees, J.; Joos, M.
Row 3: Szold, M.; Meidinger, M.; Holzschuh, P.; Linser, J.; Gilbert, S.; Stewart, V.
Row 4: Critchlow, B.; Deobald, J.; Denton, J.; Isaacs, B.; Faye, H.; Watkins, J.
Row 5: Mitchener, B.; Elson, S.; Balzer, V.; Layton, C.; Morris, D.

SPANISH CLUB

Although but few of the Greek travelers touched the Iberian Peninsula, many of our Spanish students visit Spain through text-books, movies, and songs which are sung at our meetings. We also have speakers who talk to us in Spanish and further our conversational abilities.

Row 1: Williams, R.; Schnur, B.; Smith, C.; Strayer, L.; Jacob, S.; Backvold, S.; Weinstein, D.; Keel, R:
Row 2: Talbott, P.; Anderson, S.; Bloomberg, A.; Klaus, C.; Dugan, P.; Carpenter, J.; Rosenberg, E.
Row 3: Jacobson, D.; Ziegler, D.; Haislup, M.; Mead, J.; Bauman, L.; Shemas, B.; Whalen, J.; Schaumburg, P.
Row 4: Lindstrom, B.; Leman, A.; Strehlow, S.; Kammerer, J.; Fahnestock, C.; Baldwin, N.; Johns, R.; Bauna, P.
Row 5: Ritson, B.; Graves, V.; Schwartz, E.; Jones, B.; Niebuhr, B.; Charleston, J.; Hagemeyer, D.; Carlson, E.

Row 1: Wesselhoft, D.; Parrish, D.; Paape, N.; Johnson, L.; Strathman, J.; Waters, D.
Row 2: Stidham, P.; Rodems, N.; Armin, B.; Harker, R.; Mason, G.; Dytivklr, S.
Row 3: Seitz, S.; Bayles, J.; Spidle, M.; Taylor, L.; Smith, M.; Arford, P.
Row 4: Wrigley, B.; Leiter, B.; Mansfield, D.; Anderson, P.; Wagner, M.; Schmidt, D.
Row 5: Anderson, H.; Coffey, B.; Zeigler, C.; Colton, R.; Baird, A.; Shively, D.

SPANISH CLUB

Row 1: Clugsten, K.; Keene, N.; Valentine, V.; Hale, M.; Pullen, P.; Wysong, P.; Herold, J.
Row 2: Ambrose, N.; Macy, M.; Greene, C.; Love, M.; Smith, C. J.; Gauch, S.; Collier, N.; Palmatier, D.
Row 3: Miss Bunch; Wesselhoft, R.; Applegate, A.; Spitz, S.; Campbell, B.; Krumpe, J.; Grove, C.; Miller, J.
Row 4: Harper, P.; Barthell, B.; Wulff, C.; Jacquin, P.; Davis, M.; Barnewolt, M.; Ecklund, F.; Campen, D.
Row 5: Wesselhoft, L.; Wilsey, P.; Graves, K.; Guenther, J.; Lucas, J.; Trager, T.; Torgerson, P.; Puckett, B.

An October outing

Down, Leo, down!

SEPTEMBER-OCTOBER

Students go back to school after a one-week extension of vacation—due to Polio—Freshman Frolic is haven for frivolous frantic freshies—Central slams Feitshans 20-13 in football opener—PHS Maroons smash Woodruff 6-0—Crest names new Junior Staff—Central students are entertained by Rubinoff—Central overthrows Chili 19-0 in first home game—"The Visitor," mystery thriller, to be the Senior Class Play—Juniors take exhaustive four-hour U. of I. test—Capt. Irving Johnson shows movies of Easter Island, Pitcairn, and his voyage around the world—Central tramples Pekin Chinks 18-0—*Opinion* achieves All-American honor rating—PHS has first homecoming; stunt show and traveling trophy, football game with Springfield, and Victory Dance at Inglaterra—October sees the Crest staff hard at work—Sock Dance, novel affair, attracts large crowd—1946 Crest receives 1st-class rating from Nat'l. Scholastic Press Association—Crest staff has food and fun fest at Bradley Park.

Her kinsmen came!

"The Great Sandows"

Students—sans shoes

Budding Rembrandts

Formal and Fun

NOVEMBER-DECEMBER

Op-Hop assembly contributes greatly to the success of the dance—Representative Dirksen speaks at Memorial Building Dedication—Sociology class visits The Bartonville State Hospital—PHS Service Flag is taken down in special assembly—"The Visitor" thrills PHS students—Peppermint Prance provides tasty tidbits for pupils with a sweet tooth—PHS breaks record in Red Cross contributions—Freshies and Sophs take Vocational Guidance Tours—Bonfire Rally on Thanksgiving Eve peps up the students—Turkey Day Title is retained by the Maroons 6-0—Manual keeps tin can trophy—PHS Crest is awarded Medalist rating by the Columbia Scholastic Press Ass'n—Sophs and Seniors take TB Tests—German Club has annual Christmas Party—Central dumps Chili 33-32 and defeats Metamora 49-44—A Capella presents beautiful Christmas program—Christmas Dance assembly, all in rhyme, goes over with a bang—Council's Christmas formal dance at Inglaterra is the social event of season—

Maroons and auxiliary

Peace officially returns

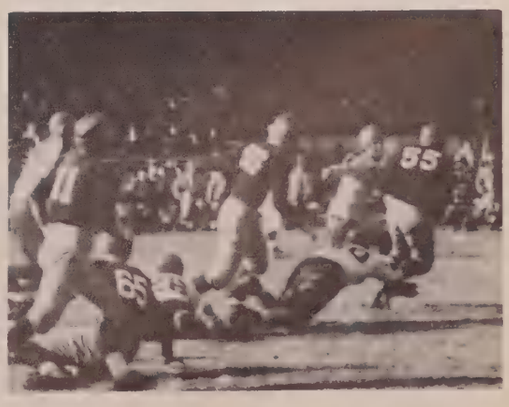

First down!

Ode to mayhem

Plans for the future

JANUARY-FEBRUARY-MARCH

'44 baseball team presents Jack Koch Memorial Trophy—Amateur Musical presents first concert of season—A.F.A. opens essay contest to PHS students—Annual College Day is held January 15—Richard Corson presents assembly—Peoria Players Annual Ball is given at Pere Marquette—Central Maroons win first three basketball games—All members of "Visitor" cast are named to Dramatic Honor Society—New Crest business manager is named—"I Remember Mama" and "Cloak and Dagger" are among the new additions to PHS library—Three-day vacation after finals is eagerly welcomed by weary students—"I Am an American" is presented by Louis Lytton—Crest takes activity pictures—Central upsets Spalding 41-32—"Valentines Through the Ages," Senior Hop Assembly, wins student's approval—Senior Hop at Pere Marquette is huge success—Twelve PHS students compete for Pepsi-Cola Scholarships.—

The "Hop" of time

Jack Koch Memorial Trophy

Crest takes shape

Cliff wins

Surprised?!

APRIL-MAY-JUNE

Rev. Dickson speaks at Easter assembly—Josephine Altman Case presents assembly—PHS students enjoy the highlight of the year, Junior Prom, at Inglaterra—Gymnastics Class from Illinois State Normal University gives assembly sponsored by G.A.A.—PHS students hear Bradley University choir—G.A.A. holds Play Festival—Committees of 40 sponsors dance at "rec" building—Student Council and officers are inaugurated—PHS holds annual Open House—Annual Awards Day assembly is presented—Memorial Day furnishes holiday for PHS students—Striving seniors slave on their last finals—Baccalaureate Sunday; June 8—Commencement Exercises at Shrine June 10—Centralites; minus Seniors, cram for June finals—JUNE 13-LAST DAY OF SCHOOL!

Spring daze

Close decision

Ah----Spring!

HERCULES

Strong as an ox was Hercules,
Braver than man, though less than God.
White were the tunic and crown he wore;
His feet in high-thonged shoes were shod.

Terrible feats were asked of him,
Horrible foes were his to fight.
The people's hopes were pinned on him;
Success came surely as the light.

The greatest of heroes then defied —
Noble in mind, strong in limb.
In each of the labors Hercules
Fulfilled the faith man placed in him.

So here we honor those or us
Especially gifted in strength of skill.
Those teams whose feats we now can boast
And for whose spirit we ever will.

Helbling

Joseph E. Myers
Asst. Coach,
Fresh-Soph. Basketball,
Track

John A. Noppenberger
Head Coach, Football,
Baseball

Charles Barrett
Basketball

Carroll Bockwitz
Golf

COACHES

Our athletic program is carried out by the students, but behind our athletes stand the experience and knowledge of our coaches. Our teams mean a lot to our school life. Their success is due to the endless tutoring of our coaches. To them we give our thanks.

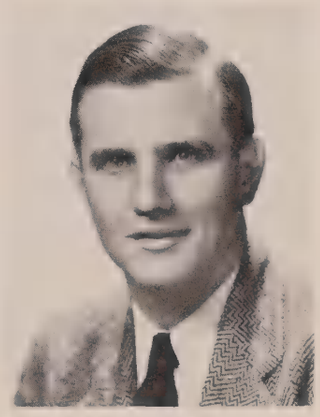

Jack Pacey
Tennis

Irvin Blundell
Fresh-Soph. Football,
Intramural Director

Joseph Yuhause
Swimming

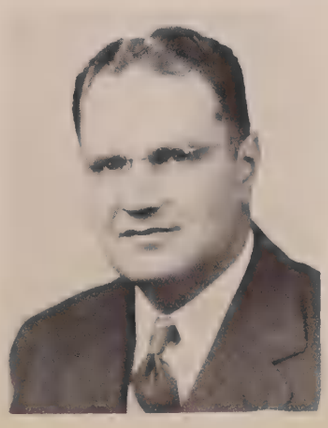

John Sheppard
Athletic Manager

Mr. Deal
Activity Manager

Jean Clark
Ticket Manager

MAJORETTES

CHEERLEADERS

Row 1: Fabre L.; Bork N.; Schoenheider, D.; Trager T.; Sheppard John; Vaughan D.
Row 2: Haddick B.; Sommer B.; Hawkins B.; Scherler B.; Herke S.; Bong B.; Moretto D.; Rice B.
Row 3: Mr. Meyers; Michael T.; Coyle P.; Johnson H.; Powers R.; Teasdale G.; Keel R.; Santos B.; Nr. Noppenberger
Row 4: Kieser D.; Robertson C.; Eagleton D.; Howe D.; Joos D.; McCartney D.; Richards P.; Kehl B.; Cone B.

FOOTBALL

FOOTBALL RECORD

Central		Opponent	
Central	20	Feitshans	13
Central	19	Chillicothe	0
Central	6	Woodruff	0
Central	12	Streator	38
Central	6	Spalding	12
Central	7	Springfield	6
Central	18	Pekin	0
Central	7	Bloomington	13
Central	0	East Peoria	2
Central	6	Manual	0

Central's ever-improving gridmen turned in a record of six games won and four lost. Using an ironman line and backfield without too many substitutes, our eleven used team work and speed to give every opponent a rough battle.

Paving the way for our backfield was a powerful line with a lot of speed and strength that opened holes for our backfield. At ends were four boys who formed a flawless combination with Sophomore Tom Traeger and Senior Harry Snyder in on the offense and Senior Dick Howe and Junior Don Joos on defense. Cutting off the opposition backfield men at tackle were Senior Henry Cook and Junior Ray Powers. At guard were two Seniors who rate with the best. Ben Scherler and Bob Bong turned in sterling peformances at these positions. At the center spot was Dick Keiser, who played every minute of every game and formed the spearhead of our attack. He handled the ball in the T-formation to perfection.

Our All Greater-Peoria Fullback

Don Moretto
Quarterback

Paul Richards
Halfback

Dick Howe
End

Ben Scherler
Guard

Henry Cook
Tackle

Bob Bong
Guard

In the backfield Don Moretto, a Senior and All-Greater Peoria quarterback, called the signals, and did most of the passing. Paul Richards, up from the fresh-soph. squad, played a bang-up season at left half. At the other half back position, Phil Coyle, who started every game until injured in the Spalding game, played the first part of the season and was replaced by Don Leroy, who capably filled the position during the latter half of the season. At full-back, Salen Herke, playing his third season, was good enough to be selected as All-Greater Peoria fullback.

The line was backed by Corky Robertson, Harlan Johnson, and Bob Kehl. The backfield substitutes included Bill Haddick, Bill Sommer, Bill Rice, and Bob Cone.

To open our football season the rather inexperienced Maroons outscored the Springfield Feitshans 20 to 13. Paul Richards on the first play from scrimmage went eighty yards to start off the season with a bang. Chillicothe invaded the stadium with disastrous results, as our boys met them with a solid defense and a powerful offense with Central on the long end of a 19 to 0 score. Playing their first intra-city game, Central nosed out Woodruff by the narrow margin of 6 to 0. Central ran into Johnny Kerestes of Streator and met defeat as Kerestes scored 24 points.

Bring him down!

Manual surrounded

Salen Herke
Fullback

Trying to hit the win column for their second intra-city win, our eleven was again defeated by the powerful Irish from Spalding. Determined to make a comeback, the Maroons came from behind in the last four minutes to beat Springfield High 7 to 6 at Springfield. Rolling along in fine form, we beat an outclassed Pekin outfit 18 to 0. The Bloomington boys, featuring the Neal Brothers Inc., took Central's measure by one touchdown 13 to 7 Battling against the combination of a muddy field and the highly rated East Peoria team, our boys dropped a very close game which was decided by the narrow margin of a safety. Neither team was able to score a touchdown, and the final score was 2 to 0.

Going into the traditional Turkey Day game with Manual, we had a chance to finish with either a 500% season or a 600% season. Don Moretto threw a touchdown pass to Bob Cone for the only score of the game and a 6 to 0 victory.

Ending this successful season with Manual's defeat gave bright hopes for next year's team, because there are nine experienced players returning. Although there are ten graduating seniors, Mr. Noppenberger has a fine base for next year's team.

Best of wishes and Good luck in the future
Don

Don Leroy
Halfback

Dick Kieser
Center

Bill Rice
Halfback

Bill Sommer
Halfback

Bill Haddick
Quarterback

Bill Hawkins
End

Bob Kehl
Halfback

Phil Coyle
Halfback

Tom Trager
End

Corky Robertson
Guard

Harlan Johnson
End

Our All Greater-Peoria quarterback

Ray Powers
Tackle

Bob Cone
Halfback

George Teasdale
Tackle

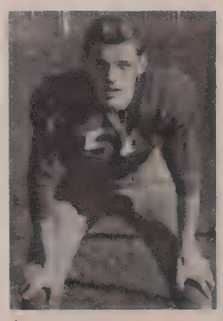

Don Joos
End

Tom Michael
Guard

Don Schoenheider
Tackle

Dave McCartney
Guard

Dick Eagleton
Halfback

FRESH-SOPH BASKETBALL

FRESH.-SOPH. BASKETBALL TEAM

Row 1: Proctor, H.; Herberger, K.; Trager, T.; Weeks, B.; Colton, R.; Collins, E.; Robertson, C.; Proctor, H.

Row 2: Woodall, W.; Young, J.; Juerjens, F.; Johnson, J.; McIntire, J.; Wenger, J.; Alexander, J.; Mr. Myers

Row 3: Vaughn, D.; Shively, D.; Stevens, R.; Williams, J.; Clark, T.; Kehl, B.; Johnson, C.

FRESH-SOPH. FOOTBALL

FR.-SOPH. FOOTBALL

Row 1: Managers Krause D.; Deobald S.

Row 2: Dyslin K.; Smith T.; Brown M.; Pyle J.; LeRoy R.; Cohen H.; Wilcox E.; Mehl J.; Wenger J.; West D.; VanDeVeer J.

Row 3: Cruse D.; Kessling H.; McMurry L.; Watkins J.; Jacobus J.; Weinstein D.; Crone J.; Fox J.; Lipkin B.; Mr. Blundell

Row 4: Dismuke C.; Kehl E.; Shively D.; Valentine P.; Williams J.; Lucas J.; Suess G.; Whitehurst B.; Suffield B.; Spears S.

Row 1. Kehl, B.; Moretto, D.; Kieser, D.; Wiebe, B.; Johnson, J.; Schefelbein, J.; Mason, R.

Row 2: Mr. Barrett, Chell, T.; Waughop, D.; Howe, D.; Joos, D.; Brannon, J.; King, F.; Burrows, J.

Row 3: Gift, L.; Anderson, H.; Eagleton, D.; Zeigler, F.; Graham, J.; Jones, B.; LeRoy, D.

BASKETBALL

When the basketball season began this fall, our new coach Mr. Barrett was faced with the problem of making a successful team out of a squad which contained only two returning lettermen, John Schefelbein and Don Moretto.

To help the situation Jim Brannon came back to Central after attending St. Johns for one year. Also augmenting the team were several members of last years' Freshman-Sophomore team. Considering the inexperienced majority of players Mr. Barrett's team turned in a fair record of six wins and thirteen losses.

The team got off to a very good start and accumulated ½ of their total victories by taking Chillicothe, Metamora, and East Peoria their first three starts. Their fourth game against Bloomington was lost by nine points. Don Moretto collected sixteen counters. The team was invited to participate in the Holiday tournament at East St. Louis. They lost the first game to the host team, East St. Louis, and dropped the second to Belleville with Don Moretto again high point man for both games with sixteen and thirteen points.

Coming back to Peoria the team played the powerful intercity team of Spalding in a low scoring game which we lost by 11 points. The next game we were beaten by the Pekin quintet. John Schefelbein got 11 markers and LeRoy got 8. Playing the highly potent Manual team which held our team to 28 points the Maroon clad boys were again defeated with Bob Wiebe collecting 9 points for individual honors.

RECORD

Won 6		Lost 13	
Central		Opponent	
Central	33	Chillicothe	32
Central	49	Metamora	44
Central	45	East Peoria	39
Central	47	Bloomington	56
Central	42	East St. Louis	56
Central	47	Belleville	64
Central	28	Spalding	39
Central	37	Pekin	52
Central	28	Manual	49
Central	34	Woodruff	52
Central	37	Springfield	47
Central	38	East Peoria	36
Central	50	Streator	66
Central	33	Canton	39
Central	37	Woodruff	55
Central	41	Spalding	32
Central	53	Manual	58
Central	31	Pekin	65
Central	47	Washington	39
Central	44	Streator	60
Central	59	Springfield	69
Central	45	Manual	48

Moretto—Forward

Schefelbein--Center

Kieser—Forward

Howe—Center

The team from the other side of the bluff took our measure 52-34 with Long John Schefelbein chalking up 14 points. Central again tasted defeat but only by 10 points even though Don Moretto hit the backboard for 24 points. The boys determined to win and made good by defeating East Peoria by two points. Our boys then bumped into the powerful Streator five and lost another uphill battle in the traditionally unlucky game. The Canton hoopsters beat us by 6 points with Bob Wiebe tallying for 11. We played the improving Woodruff team next and lost to them on their home floor. The Irish five found themselves on the floor against a mighty determined Maroon team who avenged an 11 point defeat by taking their measure 41 to 32. Dick Keiser led the attack with 18 points. Trying to defeat the powerful Manual outfit, Central played one of their best games of the year and were eased out by the narrow margin of 3 points. The Pekin quintet, one of the top teams in the state, proved mighty tough and took us 65 to 31. Jim Johnson, the sophomore flash, took top honors with 8 points.

Jones—Guard

Johnson—Guard

Eagleton—Guard

Brannon—Forward

Wiebe—Guard

Mason—Center

Central's fast break rolled over the Washington Panther's 47 to 39 with Jim Brannon showing the way by chalking up 15 points. Fresh from their last victory Central lost by 14 points in a return game with Streator. Feeling the loss of Don Moretto, due to appendicitis, Central lost to a scoring spree of 36 points by Kurros of Springfield. Central's top scorers were Kieser with 16, Wiebe with 14, and Johnson with 13. This concluded the scheduled season with 13 losses and 6 wins. Manual was drawn as our opponent in the first game of the regional. With Moretto still out Central lost to Manual in a thrilling game by only 3 points. John Schefelbein who fouled out with 4½ minutes to play got 17 points in the final appearance of the team.

Although this season was not too successful, for the first time in several years Central has enough returning lettermen to give a bright appearance to the future. Returning next year are John Schefelbein and Dick Kieser, two of our leading scorers. Also returning are Jim Johnson, Bob Kehl, Don Joos, and Don LeRoy.

Joos—Forward

Kehl—Guard

Zeigler—Center

Waughop—Forward

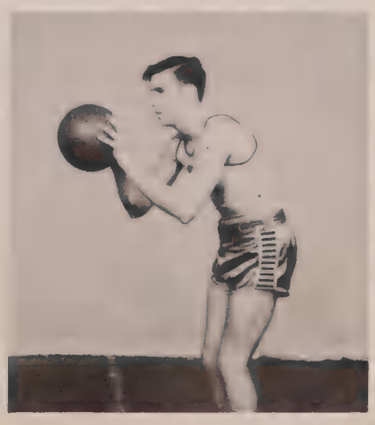

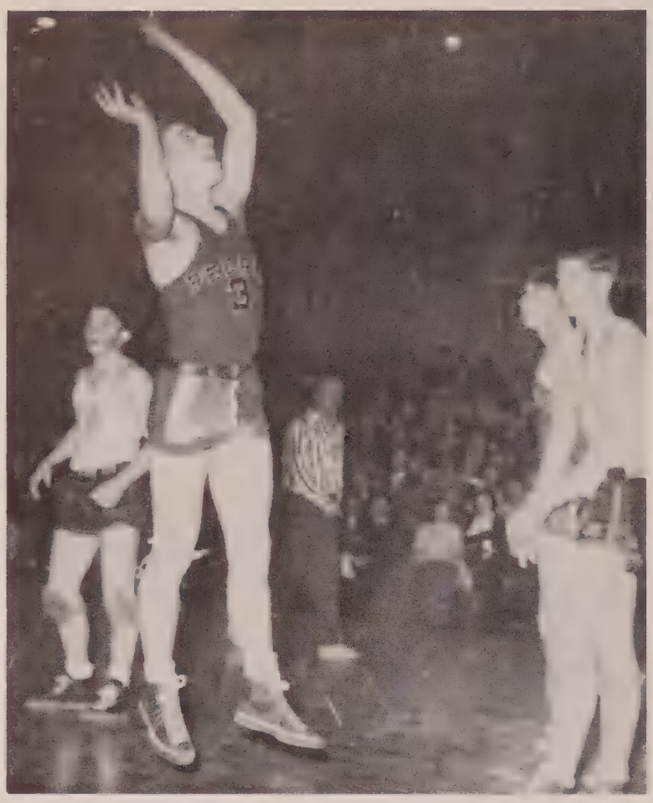

Moretto makes one

Ballet a la Wiebe

Russ clears the ball

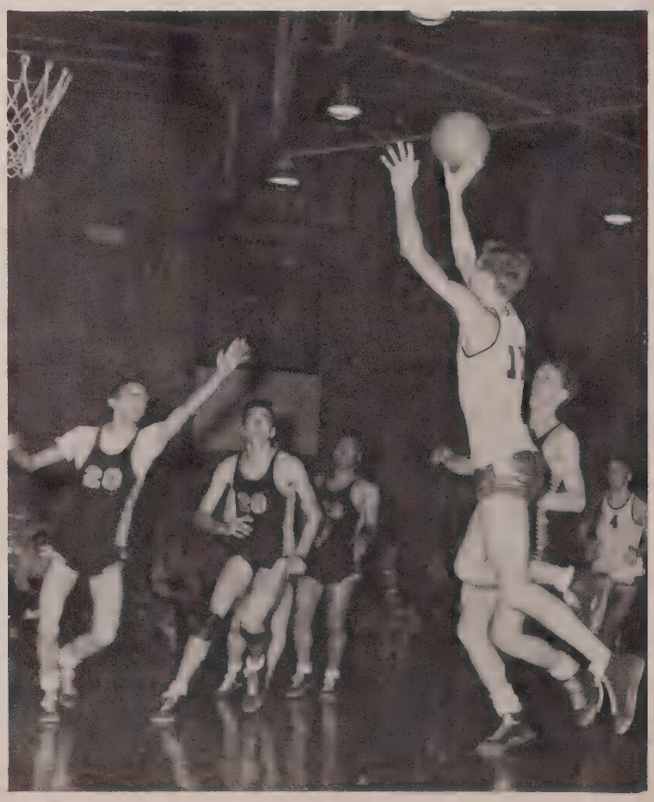

In for two

Row 1: Jones B.; Sommer B.; Scherler B.; Eyster C.; Moran J.

Row 2: Spears S.; Weeks B.; Haddick B.; Page D.; Johnson E.; Stone G.; Mason R.; MacKenzie V.

Row 3: Bacon H.; Robertson C.; Kehl B.; Eagleton D.; Schefelbein J.; Snyder H.; Moretto D.; Noppenberger J.

BASEBALL

Central's baseball team enjoyed a fairly successful season but have a bright future because of the many young players on the roster. We took the scalps of our first six opponents, Tremont, Princeville, East Peoria, Chillicothe, Spalding, and Pekin. Then the team traveled to Champaign and dropped a doubleheader to the powerful Champaign Maroons. Woodruff, who had one of the most powerful teams in Central Illinois, shut us out 9 to 0. The team then dug in and hit the win column by knocking off East Peoria 5 to 2. At Kewanee the Central nine squeezed Kewanee High in the first game of a doubleheader 3 to 2. Kewanee bounced back to take the second game 7 to 5. Manual's Stewart then handcuffed our batters with 3 hits, and our arch rivals defeated us 5 to 0. The Pekin Chinks seemed to have our number and took our boys to the tune of 4 to 2. Woodruff and their boy wonder pitchers again beat us 4 to 1. In the next game we used two inexperienced pitchers, Eagleton and Schefelbein, in the first half of a twin bill with Streator and lost 10 to 2. Central bounced back in the second game with an 11 hit barrage with two apiece for Page, Stone, Eagleton, Johnson, and Moretto. Moretto pitched the second game and held the Bulldogs to three hits. Canton, although they only got one run, made that the one that won the game. The Chillicothe Ghosts went down under our six run attack, getting only three runs off our pitchers. The team took an intra-city game from Spalding 3 to 2. We went to Tremont to absorb an 8 to 1 beating from the Tremont nine. Bloomington seemed to have us figured out and took a doubleheader by identical scores 5 to 1. We ended the season by dropping a game to our rivals from the South End 3 to 1.

This season gave us a grand total 11 won and 13 lost. The only players we lost were Garrett Stone and Earl Johnson. Their loss will be ably filled next year by some up-and-coming underclassmen.

BASEBALL

Won 11		Lost 13
Central	3	Tremont 1
Central	13	Princeville 2
Central	7	East Peoria 0
Central	7	Chillicothe 4
Central	7	Spalding 0
Central	2	Pekin 1
Central	3	Champaign 5
Central	10	Champaign 15
Central	0	Woodruff 9
Central	5	East Peoria 2
Central	3	Kewanee 2
Central	4	Kewanee 7
Central	0	Manual 5
Central	2	Pekin 1
Central	1	Woodruff 4
Central	2	Streator 10
Central	8	Streator 1
Central	2	Canton 10
Central	6	Chillicothe 3
Central	3	Spalding 2
Central	1	Tremont 8
Central	1	Bloomington 5
Central	1	Bloomington 5
Central	1	Manual 3

Row 1: Michael J.; Judy D.; Blackwell B.; Locher D.; Young C.; Roehm D.
Row 2: Fabre L.; Daily M.; Richards P.; Zerwekh D.; Sullivan C.; Walker R.; McElhiney D.; Herke S.; Meiser F.
Row 3: Mr. Myers; DuBois D.; Coyle P.; Price B.; Verdoes G.; Tjarksen B.; Doyle B.; Wiebe R.; Roehm B.; Cook H.; Weinstein L.

TRACK

Central's track team was one of the best teams ever to represent Peoria High School. They won all their dual meets and placed first in all but the Big 12 Meet. Springfield edged us out by taking first place in the final event, the 880 relay. Our relay team was one of the best in the state until our star anchor man, "Bullet" Bill Blackwell, was injured.

Coach Mr. Myers had an abundance of talent and the boys came through with flying colors. Don Judy, Bill Blackwell, Salen Herke, Dick Roehm, and Charles Sullivan furnished the speed for the dashes and relays. Dick Roehm also high jumped, broad jumped, and ran the high and low hurdles. While his brother Boots Roehm was our pole vaulter, Bob Wiebe and Cliff Young ran the half mile, and Jake Walker, B. Tjarksen ran the mile. Don Locher, Jim Michael, and Phil Coyle were the strong men on the weights.

Don Zerwekh and Cliff Young ran the quarter mile. Cliff went to state to run the half mile and ran a 2:01.2 race to take third place. Don Judy came up with a surprise win in the Big 12 when he won the 100 and 220.

These boys comprised a team which was seldom beaten and never downed. Their spirit carried them through a season they all should be proud to remember.

Don Judy, Salen Herke, Boots Roehm, Jake Walker, Phil Coyle, Don Zerwekh, Paul Richards, and Don Dubois will comprise the nucleus of next year's squad. It looks like another good season next spring for Peoria High.

DUAL MEETS

Central 71½	Kewanee 41½
Central 64½	Pekin 48½
Central 79½	Chillicothe 33½

QUADRANGULAR MEET

First Place—Central
Second Place—Canton
Third Place—Springfield
Fourth Place—Streator
Delavan Track Carnival—First Place
District Track Meet—First Place
State Track Meet 3 points
(Cliff Young placed third in 880 run)
Greater Peoria Track Meet First Place
Big Twelve Conference Meet Second Place

Comin' round the bend

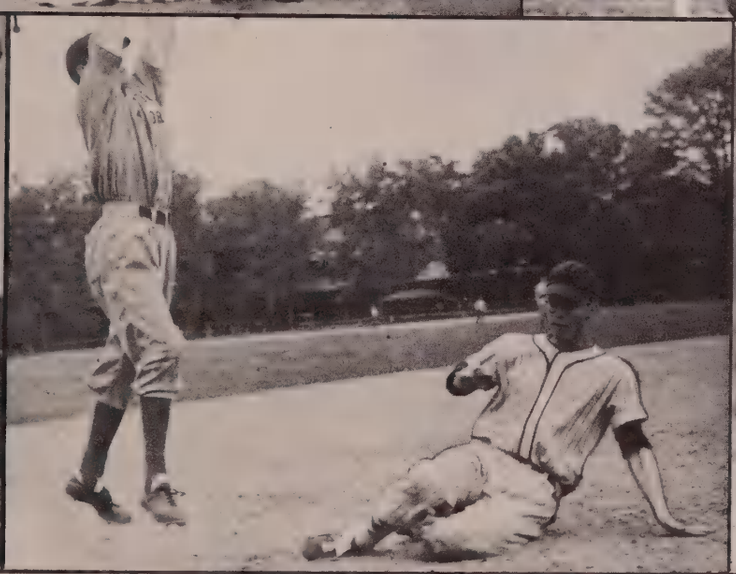
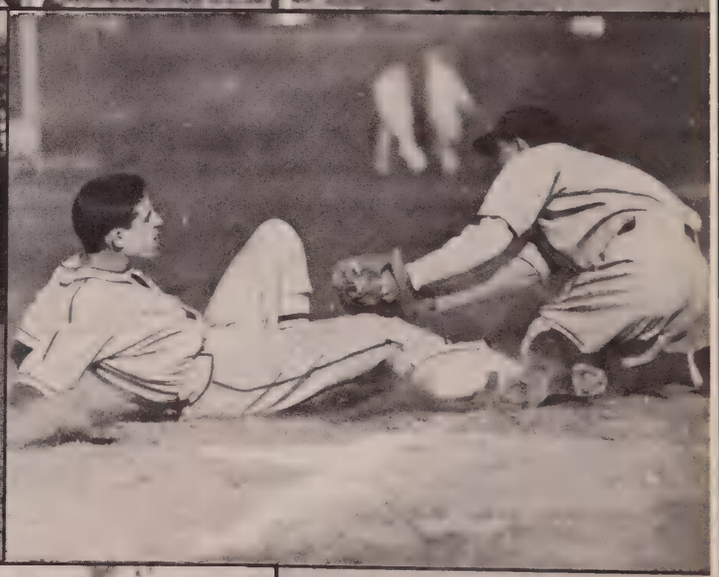

12
6
1

Row 1: Harker B.; Cohen B.; Krag P.; Williamson J.
Row 2: King F.; Pfieffer F.; Pacey J.; Shaver J.; McClintick D.; King H.

McClintick

TENNIS

Central's netmen had a rather unsuccessful season, but it was a tough schedule for any team. The team is in one of those in-between years when talent seems to be at a minimum, but we may come up with some stars next year.

Pekin and Decatur had teams that were among the best in the state. Central showed its mettle, however, against Lincoln and Bloomington and came out on the long end of the score.

Jack Shaver, Dick McClintick, and Frank King will form the basis for next year's team, as all were letter winners.

TENNIS SCORES

Won 3		Lost 4
Central	0	Pekin 7
Central	5	Lincoln 1
Central	0	Decatur 7
Central	2	Bloomington 4
Central	5	Lincoln 1
Central	0	Decatur 7
Central	5	Bloomington 2

District Doubles: 2nd place, Cohen and Krag. State Doubles: Cohen and Krag defeated Green and Pine of Belleville. Lost second match to Riverside.

serves to King

Row 1: Van Auken, F.; Love J.
Row 2: Sommer D.; Koch G.; Bockwitz C.; Gift L.; Merrill J.

GOLF

Peoria High came up with a red hot golf team which took 7 dual meets without a defeat. We lost one triangular meet out of 2. Champaign's golfers edged us into second place with Urbana taking 3rd. We bested our intra city rivals, Manual and Woodruff, in the other triangular meet.

After Champaign protested a 4 inch putt, Jim Love shot par at the tough Newman Course for 9 holes to win the Big 12.

Our boys took the Greater Peoria title and the District Championship.

DUAL MEETS

Central 14	Manual 1
Central 13½	Pekin 1½
Central 12½	Woodruff 2½
Central 9½	Streator 2½
Central 9½	Urbana 5½
Central 8½	Pekin 6½
Central 12	Manual 3

TRIANGULAR MEETS

Central 13½	Urbana 9
	Champaign 22½
Central 26	Manual 9
	Woodruff 10

Big 12—1st Place

Greater Peoria—1st Place

District—1st Place

State Tournament—3rd Place

Individual Honors
Frank VanAuken—2nd Place

Down the fairway

Row 1: Miller, F.; Hoag, B.; Strehlow, P.; Erkert, J.; Erkert, R.; Roehm, B.
Row 2: Mr. Yuhause; Strehlow, B.; Anderson, D.; Loudenburg, E.; Shively, D.; Stevenson, L.; Wilkins, B.
Row 3: Schusler, D.; Corser, D.; Lankton, G.; Minor, G.; Wilkins, J.; Salzenstein, C.

SWIMMING

Central's swimming team, which was competing its record season after a lapse of eight years, lost all dual meets but gave promise of improvement next year. Swimming against some of the best competition in the country our boys gave a good account of themselves in all meets.

One of the best units on the team was the 120 yard Medley Relay team. They won all but their first dual meet and had a 1:10 as their best time. The star of the team was Captain Jim Erkert who broke six records during the season. Great things are expected for him next year. Only three seniors, Boots Roehm, Paul Strehlow, and Field Triebel are leaving.

RECORD

Central	Opponent	
Central 14	Danville	52
Central 31	Bloomington	35
Central 23	Bloomington	43
Central 33	W. Rockford	42
Central 28	E. Rockford	47
Central 21	Oak Park	45

Big 12—2nd place

State Meet—7th place

Our record breaking captain, Jim Erkert

Records Broken

40 yd. free style—19.1 (old record 19.4)
50 yd. free style—24.7 (broke old time of 25.9 twice)
100 yd. free style—56.5 (broke old time of 56.9 three times)
3rd place State Meet in 50 yd. free style (24.5)
2nd place State Meet in 100 yd. free style (56.4)

Row 1: Sheppard, J.; Vaughn, D.; Burrows, J.
Row 2: Chell, T.; Spears, S.; Corser, D.
Row 3: Meiser, F.; Wilcox, D.; Fabre, L.

SPORTS MANAGERS

Seldom seen but very important to our teams are the sports managers. They handle the equipment and give invaluable aid to the coaches. Although not seen on the playing field, their presence is felt by the players. Our managers deserve all the praise we can give them.

Plans for action

In conference

INTRAMURAL ATHLETICS

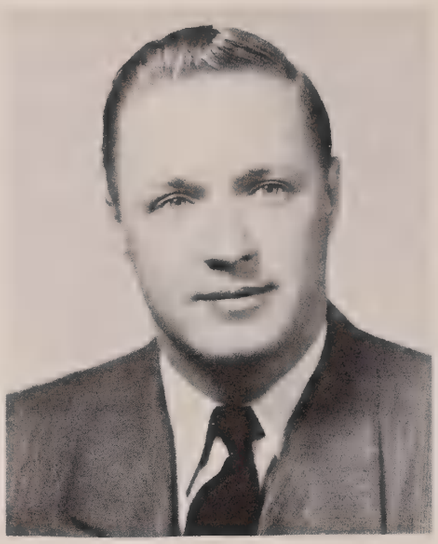

Irvin Blundell
Intramural Director

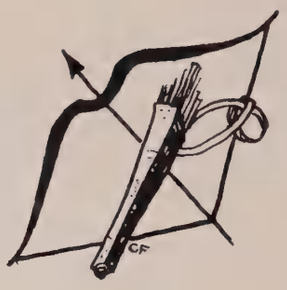

The intramural teams introduced last year again provided sport for non varsity athletes. Starting early in the fall, the bowlers wound up their season about the first of March. Ralph Saurs' team won the league with 21 wins and 6 losses.

The basketball league championship was won by the Braves of the Junior-Senior League. They played the Wildcats for the school championship and won 23 to 53. The Braves played the varsity "B" team in a preliminary but lost.

Great thanks is due Mr. Blundell who sponsored this activity. Great progress was made and will surely continue in the years to come.

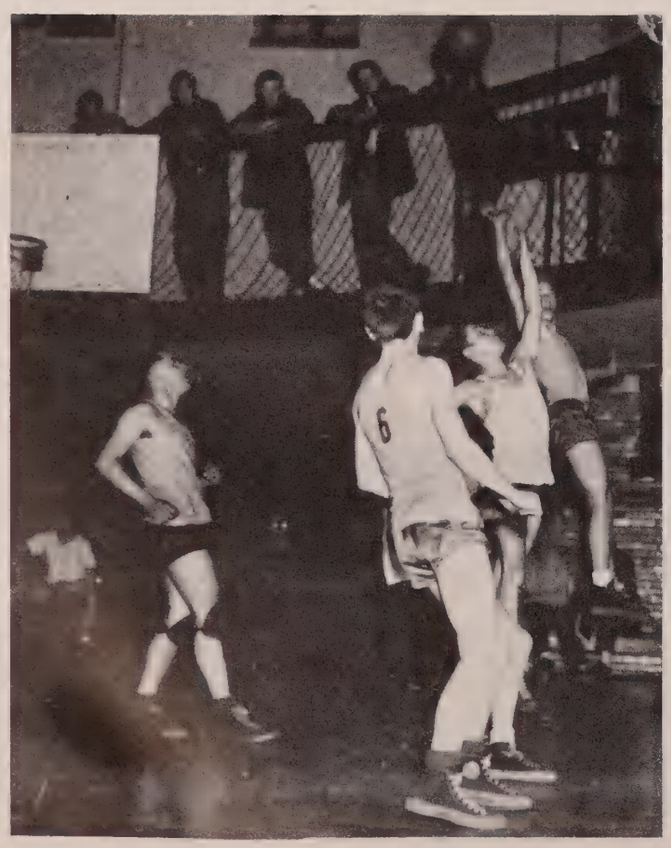

Lipps goes way up

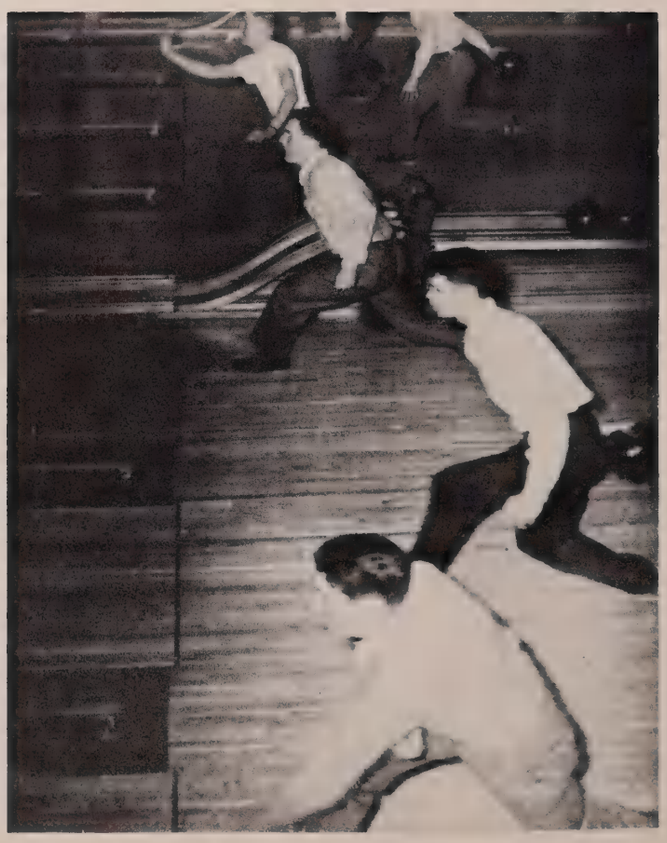

On the ball

BOWLING

"LUCKY STRIKES"
Row 1: West, R.; Brown, J.
Row 2: Hinds, D.; Herke, S.; Gruebmeyer, J.

"GUTTER RATS"
Row 1: Line, D.; Taylor, L.
Row 2: Drummond, R.; Kromquist, J.; Corser, D.

"FIREBALLS"
Row 1: Werner, N.; Frankel, B.
Row 2: Knapp, B.; Koetter, R.

"ROCKETS"
Row 1: Schnur, B.; Ohlsen, B.
Row 2: Valentine, P.; Aronovsky, N.

"FIVE SPOTS"
Row 1: Lipkin, B.; Peters, G.; Wesselhoft, D.
Row 2: Schearer, M.; Harris, L.; Adkins, C.; Spears, S.

"PINBUSTERS"
Row 1: Watson, J.; Saurs, R.
Row 2: Bucher, B.; McMurray, L.; Graves, C.; Haddick, B.

BASKETBALL

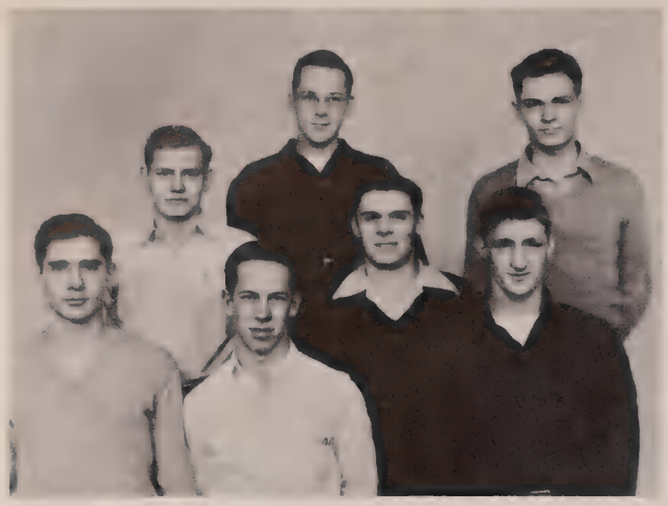

"THUNDERBIRDS"
Row 1: Sommer, B.; Taylor, L.; Cox, H.
Row 2: Therkeldsen, P.; West, R.;
Row 3: Barnett, P.; Peterson, G.

"CHIEFS"
Row 1: Peters, G.; Gebhards, S.
Row 2: DeGaris, B.; Ziegler, B.; Haddick, B.
Row 3: Balzer, J.; Martiness, H.

"PANTHERS"
Row 1: Lipps, B.; Stanslow, D.; LeRoy, R.
Row 2: Jackson, T.; Sutton, G.
Row 3: McWilliams, D.; Kronquist, J.; Kamin, K.

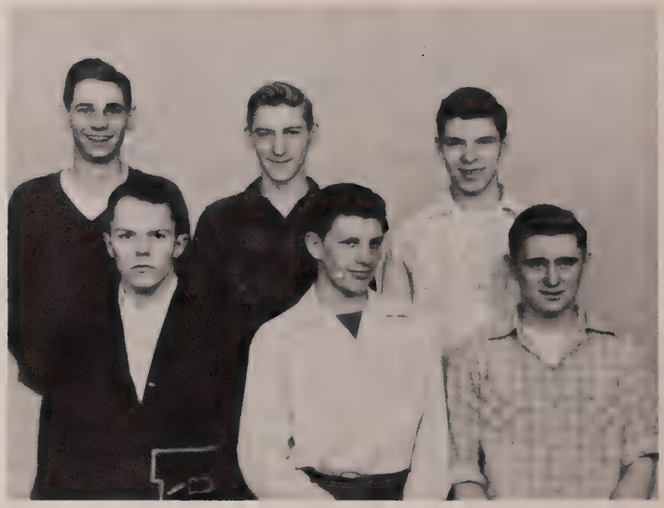

"REDSKINS, B"
Row 1: Cone, B.; Vogelsand, B.; Santo, B.
Row 2: Shaver, J.; Tjarksen, R.; Hatter, J.

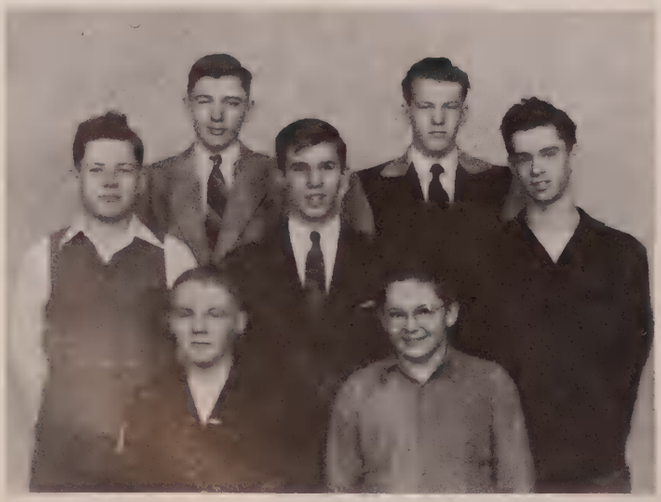

"CUBS"
Row 1: Saurs, R.; Lipkin, B.
Row 2: Parker, D.; McKenzie, B.; Kehl, E.
Row 3: Drummond, R.; Hoagland, B.

"REDSKINS, A"
Row 1: Cornelius, B.; Harris, L.
Row 2: Weiler, M.; Poad, B.; Johnson, C.
Row 3: Richards, P.; Miller, J.

BASKETBALL

"BEARS"
Row 1: Stees, A.; Woodall, W.; Bucher, B.
Row 2: Watkins, J.; Winter, H.;
Row 3: Wesselhoft, D.; Weinkauf, J.

"WILD CATS"
Row 1: Eyster, C.; Parrish, D.; Thompson, T.; Groom, B.
Row 2: Wrigley, B.; Vaughn, D.
Row 3: Jones, R.

"CARDINALS"
Row 1: Powers, J.; Shearer, M.
Row 2: Kaestler, G.: Adkins, C.

"LIONS"
Row 1: Hay, B.; Ohlsen, B.;
Row 2: Beckman, D.; Patterson, D.
Row 3: Whitehurst, B.; Gardner, D.

Smith takes a shot

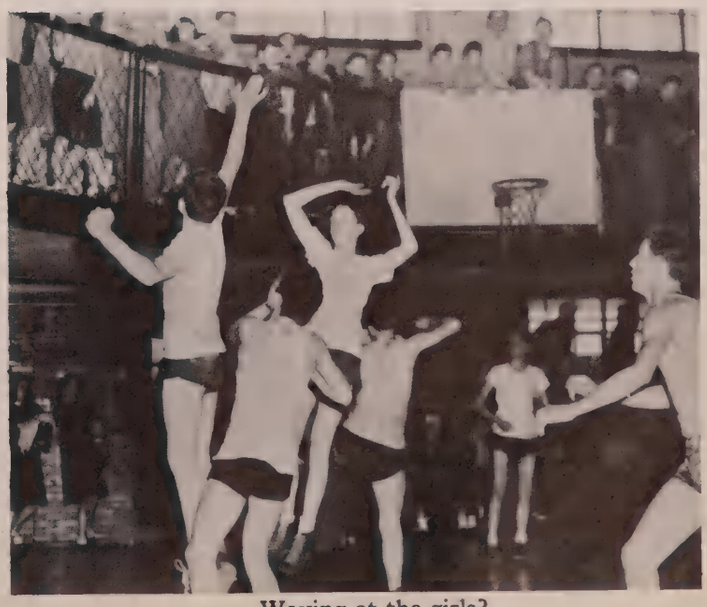

Waving at the girls?

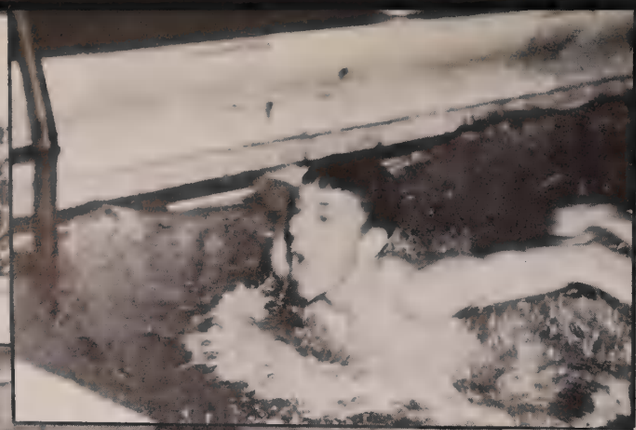

DO NOT
SWIM
ALONE

G.A.A.

Martha Munday
Vice President

Norma Rumery
President

Anita Pannabecker
Secretary

Ellen Harney
Treasurer

G.A.A.

GRANNEMAN, DOROTHY

Officers

MASOCCO, TRESSIE

Members of the Girls' Athletic Association have the qualities of Hygieia, goddess of health, and of Hebe, goddess of youth. It is a state-organized group and has the largest membership at Central. The girls receive credit for organized and unorganized sports, their health, and for tests of skill. The highest award is the state emblem. Lesser awards are the G.A.A. shield, the Peoria High letter, and the state "I" letter. G.A.A. girls participate in practically every sport and in doing so develop their health and personalities.

G.A.A. CALENDAR OF EVENTS
(1946-1947)

September	17-First Officers Meeting
	18-First Cabinet Meeting
	24-G.A.A. begins activity on Tuesday and Thursday
	26-Football schedule pencils sold
	28-G.A.A. Picnic
October	26-Play Day
	29-Volleyball Season starts
November	6-Bowling Club begins activity
December	12-Basket schedule pencils sold
	17-Christmas Party
	18-Bowling Club progressive dinner
	19-Wells Wonders win Volleyball Tournament
January	7-Basketball intramurals begin
February	13-State bowling meet
March	13-Basketball tournament ends
	24-Badminton; Aerial darts; Table Tennis
	25-State basket shooting meet
April	Baseball schedule pencils sold
	2-State swimming meet
	16-G.A.A. Assembly-State Normal University
	Orchesis
	Golf Club Organized
April and May	-Swimming Club
May	-Spring picnic
May and June	-Soft ball and archery
May	20-Election of officers
	28-Awards granted

Row 1: Middendorf, M.; Grant, B.; Huber, J.; Gruebmeyer, J.; Harker, R.; Stidham, P.; Mason, G.; Wiesner, B.; Emory, S.
Row 2: Pannabecker, A.; Shanks, D.; Lane, S.; Weinrep, E.; Griffith, B.; Ruesch, P.; Davis, B.; Melzer, J.
Row 3: Johnson, D.; Schmidt, C.; Douglas C.; Martig, J.; Schaumburg, P.; Montooth, A.; Sommer, D.; Henaughan, P.
Row 4: Garrott, J.; Harney, E.; Rosenfeld, J.; Blender, M. A.; Bour, B.; Schneblin, D.; Ambler, L.; Dietrich, J.
Row 5: Rose, R.; Hatfield, M. J.; Schmidt, J.; Clark, J.; Rumery, N.; Nelson, A.; Dunkin, R.

G.A.A.

Row 1: Kranz, N.; Pool, M.; Stoecker, M.; Gummerson, B.; Gregory, A.; Sever, L.; Corey, J.; Bauman, L.; Shemas, B.
Row 2: Watkins, N.; McCaddon, N.; Stofer, E.; Thrush, B.; Reynolds, G.; Bassett, L.; Scharfenberg, S.; Meinen, M.
Row 3: Fredman, R.; Snider, W.; Wysong, P.; Scott, N.; Hale, M.; Pullen, P.; Demmin, F.; LaRowe, M.
Row 4: Flaglore, J.; Smith, M.; Jolly, E.; Safford, J.; Brandon, C.; Bishop, M.; Campbell, B.
Row 5: Munday, M.; Cameron, D.; Merrick, B.; Beeler, B.; Layton, C.; Strong, D.; Graves, K.; Erickson, J.; Hooper, L.

Row 1: McCool, N.; DeMoure, S.; Hageman, M.; Marcus, D.; Miller, J.; Andres, L.; Armin, B.; Alexander, M.; Hall, J.
Row 2: Bloom, N.; Heller, D.; DuBois, J.; Mead, J.; Kissinger, M.; Tinthoff, M. J.; Haverton, H.
Row 3: Strickle, S.; Isaacs, B.; Weast, E.; Horn, B.; Wells, H.; Cook, D.; Mayne, M.; Wagner, M.
Row 4: Miller, J.; Wesselhoft, R.; Davis, H.; Nies, C.; Peard, M.; Neely, D.; Elson, S.; Allenbach, J.
Row 5: Meredith, N.; Rowland, G.; Baird, A.; Hickey, M.; Haungs, A.; Luchsinger, M.; Balzer, V.; Mansfield, D.

Row 1: Ramey, V.; Mueller, P.; Smith, S.; Ross, N.; Paape, N.; Burrell, P.; Hanson, B.; Smith, D.
Row 2: Cantrall, M.; Brandon, V.; Jacobson, D.; Levine, C.; Levine, M.; Safford, C.; Haislup, M.; Haney, J.
Row 3: Ayres, S.; Bechtel, D.; Eaves, C.; Gillespie, S.; Lucy, M.; Culp, E.; Hyler, L.; Stewart, V.
Row 4: Wombacher, L.; Gilbert, K.; Wombacher, J.; Heintzman, C.; Collins, B.; Paine, R.; Miller, M.; Derges, T.
Row 5: Seiler, C.; Beckel, B.; Eckland, F.; Talbott, J.; Jones, P.; Miller, S.; Schwarting, M.; Geist, B.

G.A.A.

Row 1: Melzer, M.; Strayer, L.; Jacob, S.; Brown, R.; Brown, M. L.; Michael, G.; Schneider, C.
Row 2: Smith, B. A.; Ellis, A. M.; Dittmer, J.; Pruett, J. L.; Klaus, C.; Smith, B.; Kearns, C.
Row 3: Noppenberger, N.; Kieser, D.; Alexander, M.; Ziegler, D.; Watkins, B.; Neely, J.; Schniblin, S.
Row 4: Daman, N.; Stein, D.; Anderson, P.; Moore, M.; Nullmeyer, B.; Hill, S.; Blew, K.
Row 5: Thomas, M.; Davis, M. L.; Cooling, T.; Wilson, H.; Doyle, J.; Schwartz, E.; Saurs, L.

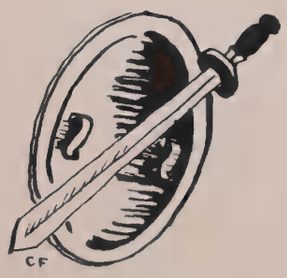

G.A.A. reporter—Louise Ambler

PLAY DAY

Play Day committee

The tests of athletic skill in ancient times were called the Olympic Games. Peoria High's G.A.A. sponsored its counterpart in an October "Play Day." Girls from Manual, Woodruff, Pekin, East Peoria, Canton, Glasford, San Jose, Dunlap, and Yates City High Schools participated in various athletic activities. A program in the shape of a cat, containing the list of events, carried out the Halloween theme. Prizes were awarded to the winning teams. Refreshments were served and every girl could testify to the success of Peoria High's "G.A.A. Play Day."

Volley ball winners

Table Tennis

Basketball winners

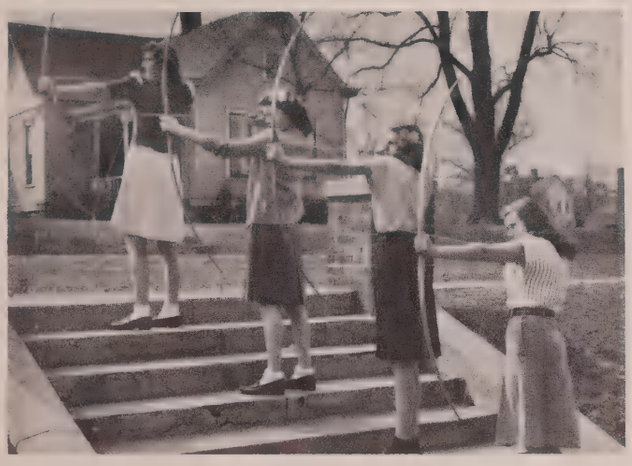

Archery

G

A

A

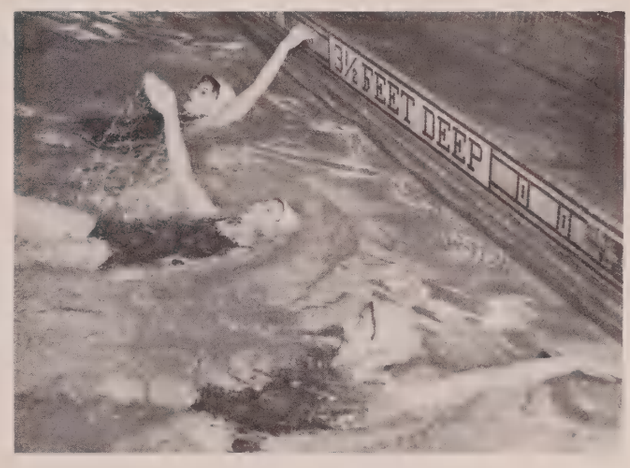

Swimming team

Softball

Bowling

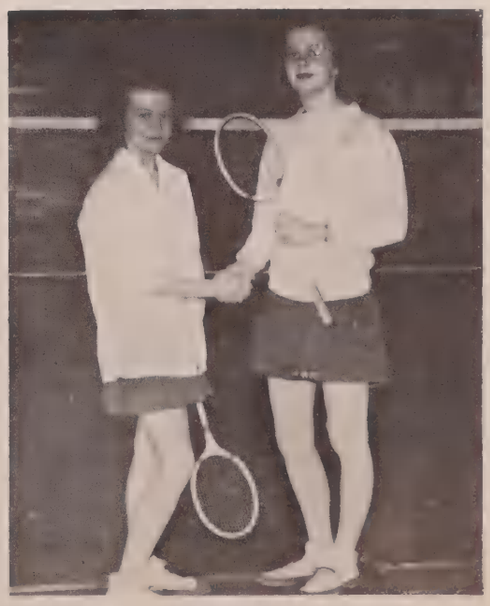

Badminton

Glossary

Acesas—a famous Grecian Artist
Acheron—the river of Woe in Hades
Actaeon—a famous hunter
Aecestis—a Grecian queen who offered to die in her husband's place
Aegle—a nymph of the fountains and springs
Aeneas—a hero who wandered the entire earth in search of a new land
Aeolus—god of the winds; personification of unsteadiness
Aesculapius—god of medicine
Aether—god of the air
Aethra—hair-dresser to Helen of Troy
Agathodaemon—the good spirit buried in every man's nature
Aglaia—one of the Three Graces, known for her beauty
Ajax—a great Greek hero in the Trojan Wars
Alaudo—a nymph changed into a lark
Alea—goddess of chance
Amphion—his playing moved the very rocks into forming a temple to Jove
Amphitrite—goddess of the sea; patroness of aquatic sports
Anaxagoreia—a school holiday in ancient Greece
Anaxerete—a woman turned to stone by Apollo for her lack of sympathy
Angeronia—goddess with the power of dispelling anguish of mind
Antaeus—a giant, who gained his strength from contact with his mother, Earth
Anteros—Cupid's brother, god of unrequited love
Antiochus—a mythical pharmacist who discovered how to make gold from sand
Aphrodite—goddess of beauty
Apollo—the sun god, also patron of music and the arts
Arachne—a Greek maiden changed to a spider for daring to equal Minerva's skill at weaving
Archimedes—a famous Greek engineer
Ares—god of war and weapons
Arethusa—a nymph famed for her goodness as well as her beauty
Ariadne—Jupiter rewarded her virtue with a crown of stars
Arion—her music so enchanted all that, when shipwrecked, the fish carried him to shore
Artemis—a name for Diana, goddess of the hunt
Astraea—goddess of justice and fairplay
Atalanta—a maiden famed for her swiftness who, warned against marriage, said the man she married must catch her in a race
Ate—goddess of rash impulsive action
Athena—goddess of wisdom and scholarship
Atlas—a giant who supported the world on his shoulders
Aurora—goddess of the dawn
Auster—the south wind
Bellerophon—a hero whose ambition drove him to climb to the heavens
Britomartis—a Cretan goddess whose name meant dispenser of happiness
Cacodaemon—a gay mischievous spirit who dwells in mortal minds
Calliope—muse of song
Calliphon—a Greek artist who decorated a temple of Artemis
Callisto—a beautiful nymph beloved of Jupiter
Calypso—a lovely nymph who loved Ulysses, and tried to imprison him on her island
Camilla—an Amazon woman famed as an athlete
Camillus—the messenger of the gods and manager of their affairs
Cardea—one of the goddesses presiding over the home
Cephalus—a Greek hero, ever faithful to his love
Ceraunius—Jupiter's name as ruler of the thunderbolts
Ceres—goddess of the harvest and agriculture
Cestus—a magic belt which inspired with love every man who looked upon it
Chimaera—a monster of the imagination; the personification of fear
Chiron—a centaur famous as the teacher of heroes
Chloris—goddess of the flowers
Chronos—god of time
Circe—a sorceress who had wonderful knowledge of magic herbs and drugs
Clio—Muse of history
Clytie—a nymph so in love with Apollo, that she turned into a sun flower
Cocytus—the river of Lamentation in Hades
Comus—god of revelry
Concordia—goddess of peace of mind
Consualia—swimming games held in honor of Neptune
Consus—god of counsel and law
Cophetua—a Grecian king, notorious as a woman-hater
Copia—goddess of hospitality
Crathis—a river of mythology whose very touch turned things to gold
Cupid—Venus' son, god of love
Cyclops—giants who forged Jove's thunderbolts; the creators of electricity
Cygnus—he died of grief at the death of his friend
Cynosure—patron goddess of nursing
Cytheria—goddess of laughter
Daedalus—he was known as an architect and engineer
Daphne—a pretty nymph, beloved of Apollo
Delphic oracles—mysterious priestesses of Apollo for whom inanimate objects seemed to speak
Dia—goddess of eternal youth

Glossary

Dido—a famous Carthaginian queen
Dimeter—goddess of agriculture
Diogene—a Greek philosopher who spent his life seeking an honest man
Dionysus—patron god of the drama
Dioscuri—Castor and Pollux, two valiant and devoted twins of mythology
Dirce—patron goddess of a famous Grecian spring
Echidna—goddess of adversity and tribulation
Echo—a nymph whose loquacity so annoyed Juno that she was allowed only to repeat the words of others
Egeria—a nymph, the spirit of fountains
Eirene—goddess of peace
Endymion—a boy endowed with perpetual youth
Enyo—goddess of war
Epeius—an ancient engineer, designed of the Trojan horse
Epistrophia—goddess of warmth and good cheer
Ergatis—Minerva's name as patroness of women's work
Erichthon—he was tormented by eternal hunger as punishment for his crimes
Erinys—evil spirits who tortured the human mind; the personification of worry
Eris—goddess of discontent
Eros—god of love
Eunomia—goddess of good order
Euphrosyne—one of the Three Graces, known as the cheerful Grace
Euterpe—one of the Muses, the recorder of events on Olympus
Evander—he first taught man the art of writing
Eventus—god of success
Fates—three old women whom the Greeks believed to spin, draw out, and cut the thread of life
Faunus—a woodland divinity, fond of joking and revelry
Fides—goddess of faith and honesty
Fides Achates—the hero Aeneas' most loyal friend and companion
Flora—goddess of flowers
Gagaea—a part of Greece famous for its jet mines
Galatea—a lovely sea-nymph
Gemini—a Latin name for twins; often applied to the Dioscuri
Glaucus—a nautical divinity; patron god of fishermen
Glaukopis—a nymph famed for her beautiful blue eyes
Gordion knot—a knot so intricate that he who untied it could rule the world
Graces, the three nymphs who personified all desirable traits and virtues
Halcyone—a Greek queen who spent her life searching for her lost husband
Harpocrates—god of silence
Hebe—a piquant nymph; personification of youth
Hephaestus—god of architecture; builder of Olympus
Heracles—god of physical prowess and health
Here—Juno whose exquisite veil glowed with the colors of the rainbow
Hermes—patron god of business and commerce
Hero—brilliant engineer of ancient Greece
Hesperides—the western lands of Greek mythology
Hestia—goddess of the hearth, patronness of the household
Hilaria—a season for rejoicing in ancient Greece
Hippomenes—a Greek youth who caught Atalanta, in a race by dropping golden apples to distract her
Hygeia—goddess of health
Hyperborean—a mythical race, living beyond the north wind which knew no sorrow
Hyperion—a Titan; personification of every manly virtue
Hypnos—god of sleep
Icarus—with wings fixed with wax, he flew too near the sun and fell into the sea
Io—a nymph who incurred Juno's wrath, and was forced to wander in the earth
Ioalus—Hercules' unsung friend, responsible for many of his triumphs
Iris—the goddess of the rainbow
Jani—the market place sacred to Janus, god of comings and goings
Janus—god of the past and future; therefore, having two faces
Jugatinus—god of marriage and the home
Juno—queen of the gods
Lachesis—the Fate who drew out the thread of life
Lathaea—a nymph of whose beauty Juno was jealous
Lenaeus—god of fun and comradeship
Lethe—the river of forgetfulness in Hades
Liber—god of freedom
Ligea—a sea nymph
Lyceus—god of pleasure
Lynceus—a Greek noted for his sharpsightedness
Machaon—a physician; son of Aesculapius
Marsyas—an ancient musician whom Muses decided against in a musical contest with Apollo
Medea—a sorceress
Melampus—a Greek so versed in languages that he understood even the birds
Meleager—a hero, famous as a hunter
Melpomene—Muse of tragedy
Metis—goddess of prudence and tolerance
Midas—at his own wish, everything he touched turned to gold
Milo—a famous Grecian athlete

Glossary

Momus—god of satirical comedy
Moneta—goddess of money and coins
Morio—he brightened his friends lives with his humor
Muses—nine daughters of Jupiter who presided over the fine arts and sciences
Narcissus—a boy who fell in love with his own reflection; personification of conceit
Neaera—a pretty Trojan princess
Necessitas—the goddess of fate and the inevitable
Nemesis—goddess of retribution for wrong doers
Nereus—god of fishing and the sea
Niades—nymphs of the streams and lakes
Nicephorus—a great athlete whose name meant bearer of victory
Nike—goddess of victory
Niobe—a woman so proud and boastful that the gods deprived her of her most precious possession, her children
Nox—goddess of night
Olympian laurels—trophies given to winners at Olympian games
Orion—a famous hunter
Orpheus—his music was so wonderful that Pluto shed tears to hear it
Pactolus—a river turned to gold by Midas' touch
Pallas—goddess of wisdom, patroness of teaching
Pamona—goddess of gardening
Pan—playful god of springtime and the forest
Pandora—the first woman
Paris—prince of Troy
Pax—goddess of Peace
Penates—guardian spirits of the hearth and home
Penelope—the wife of Ulysses whose charms attracted many in his absense
Phidias—a marvelous artist and sculptor of ancient Greece
Phoebus—Apollo's name as god of light and life
Philomela—a Greek maiden changed into a nightingale
Pietas—goddess of domestic happiness
Pluto—cruel god of the underworld
Plutus—god of money
Podalirius—an ancient doctor who served in the Trojan War
Polhymnia—Muse of sacred music
Pollux—patron god of games requiring courage and dexterity
Polydeuces—the patron god of boxing
Procne—to make sure she would keep a secret, the gods cut out her tongue
Prometheus—giant who taught man the art of painting
Proserpina—goddess of spring
Proteus—a spirit who could fortell the future but tried every magic trick to escape doing so
Psyche—beautiful maiden, Cupid's beloved; she personifies the soul
Pygmalion—a sculptor who hated women
Quies—goddess of rest and quiet
Sagitarius—such a skillful archer that Jupiter placed him in the heavens
Salmoneus—a king who tried to imitate Jove's thunder with drums
Satyr—a spirit of the woods whose main pastime was enjoying himself
Semele—a curious nymph who persuaded Jove to smile on her and was fatally dazzled by his splendor
Sicilian charmers—the Sirens who lived on a reef off the coast of Sicily
Simonides—a Greek poet, composer of great religious music
Siren—nymphs who sang so beautifully, their song lured mariners to the rocks
Spartans—ancient Greeks who believed in the virtue of self-denial and hardship
Sphinx—a cruel monster; he devoured all who could not answer his riddle
Suade—goddess of persuasion and argument
Sybil—a mythical prophetess
Syrinx—a water nymph turned in a reed by Pan
Tacita—goddess of silence
Tantalus—a hero condemned to Hades for betrayal of a friend
Telechines—a tribe of Crete, famous as sorcers
Terpsichore—muse of dancing
Thalia—muse of comedy
Thamyris—a singer who challenged the Muses to a singing contest and lost
Themis—goddess of law
Thya—goddess of industry
Titan—giants in mythology
Tripolemus—a wise teacher, whom the gods selected to pass on their knowledge to man
Trophonius—a legendary hero of architecture
Tyche—goddess of fortune
Tyro—a carefree water nymph
Ulysses—a famous Greek hero who spent seven years wandering the earth
Urania—Muse of astronomy
Verticordia—Venus' name as goddess of friendship
Vestal—priestesses to Vesta, goddess of the household
Volupia—a carefree nymph; personification of gaiety
Zeus—king of the gods, also known as Jove and Jupiter

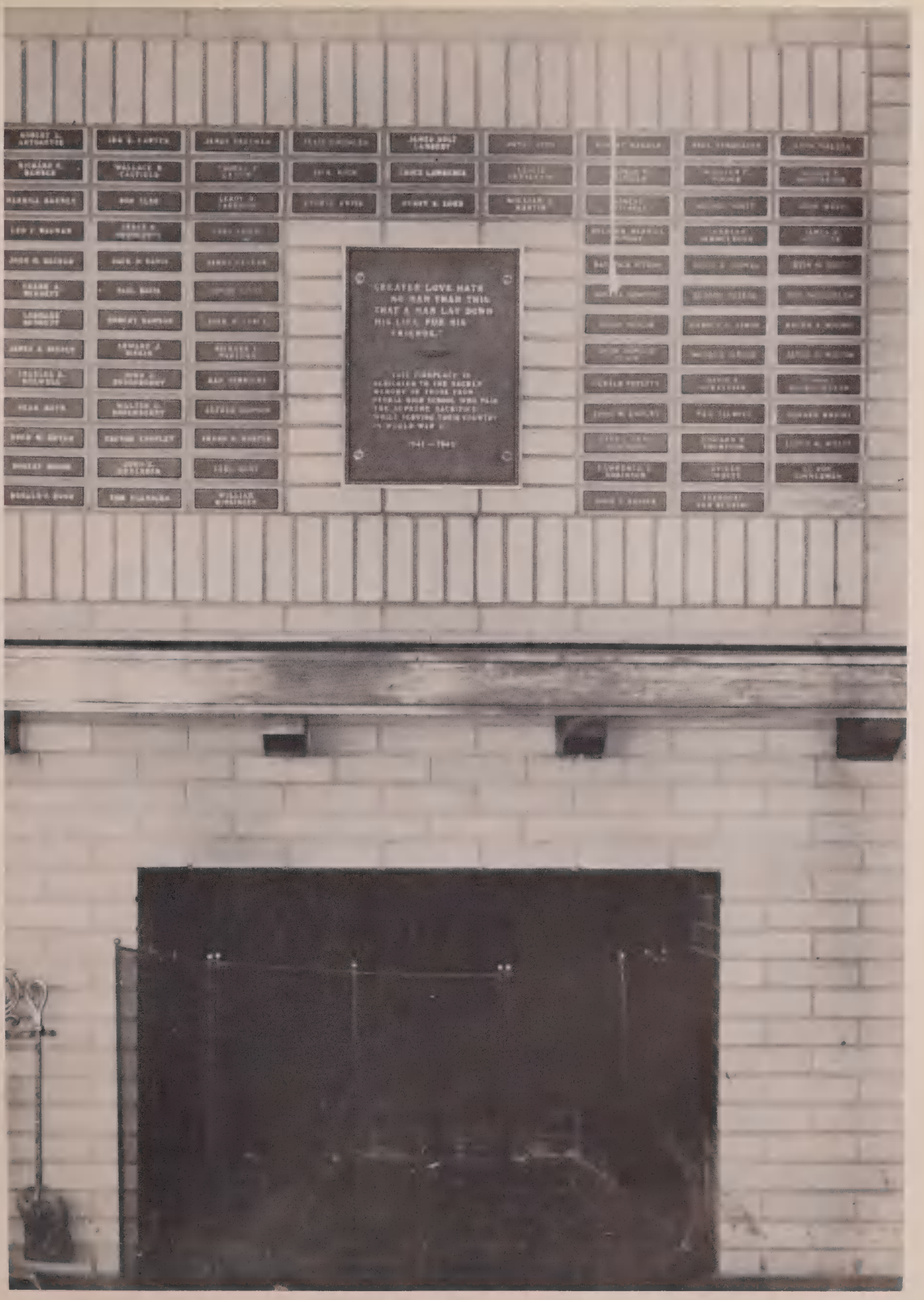
"GREATER LOVE HATH
NO MAN THAN THIS
THAT A MAN LAY DOWN
HIS LIFE FOR HIS
FRIENDS."

In Memoriam

PYGMALION

Of the lovely tales for which the ancients were noted
None was so tender as this now quoted:

In Cyprus lived a youth, Pygmalion,
Who his life long has hated women
As false creatures. Yet in his hate
A statue in their image he created
Possessing none of the evil he saw
In common woman, no imperfection nor flaw.
'Twas perfect in every respect. And when he viewed
His labor, the bitter thrill of love he knew;
And was so enamored of this work of his knife
That Venus took pity and gave it life.

Thus we on this book could have done small part
If you, our supporters, had not given it heart.

there's always
something NEW
. . . and flattering
at the "quality store"

Modeled by Jean Holtzman
and Norma Wukasch

THE B&M

So. Adams at Fulton St.

These Central High School graduates, now Bradley students, join with President David Blair Owen, in extending BEST WISHES FROM BRADLEY TO THE CENTRAL HIGH SCHOOL CLASS OF 1947.

Singing with the popular 40-voice Bradley Chieftains is only one of the varied types of student activity which flourish at Bradley.

Student participation is the vital blood of college life, and Bradley offers wide opportunity for a rich academic and extra-curricular career. Bradley has an excellent academic standing, and is on the approved list of the Association of American Universities.

Homecoming, with its stunt shows, float parade and dances, is representative of the wealth of extra-curricular life at Bradley. Nationally known lecturers, artists and musicians, the Spring festival, colorful proms or social hours at the student union all contribute to the spice of life on the Hilltop.

SUMMER TERMS: JUNE 14 AND JULY 21

Applications for admission received at the registrar's office, Bradley Hall.

BRADLEY UNIVERSITY • Peoria, Illinois

Eleanor Burkart Studio
Official Crest Photographers
Specialists in Portrait
Jack Eisele, Head Crest Photographer
Betsy Strehlow, Editor
Joanne Garrott, Business Manager

This Annual was produced by Offset Lithography in the Modern Plant of the

D. SCHAFFER
132 SOUTH JEFFERSON
favorite fur fashions . . styled just for TEENS
Fur casuals
furs for school
furs for dress
Modeled by
Rosalie Orchard
Peoria's Exclusive Furrier

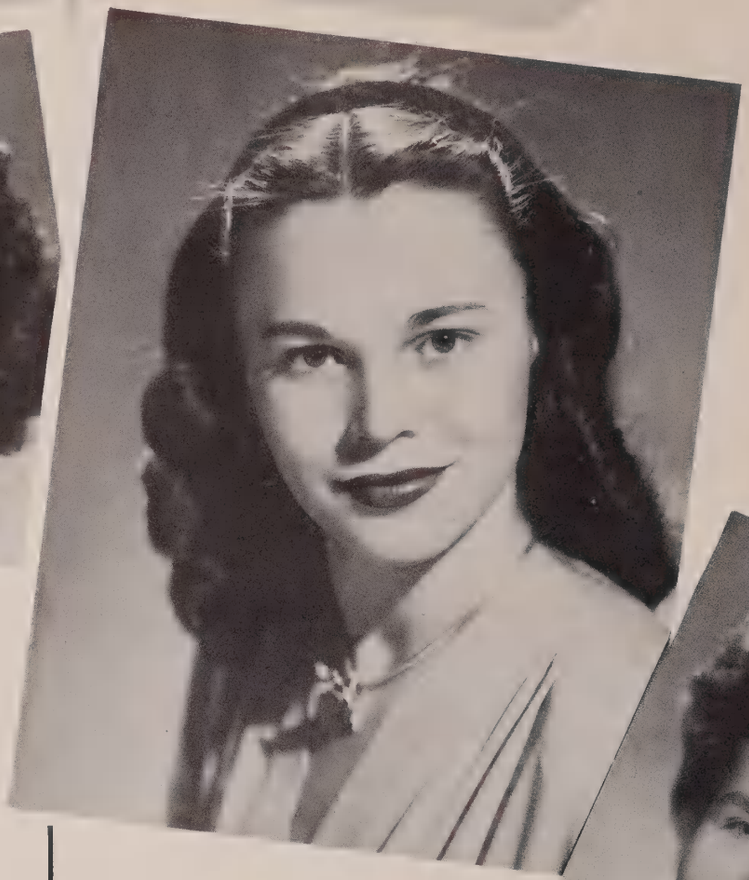

distinctive portraits

FROM THE CAMERA OF

walden s. fabry

319 S. JEFFERSON AVE. PHONE 3-1323

BRAN BAKER
HARDWARE
1620 North Sheridan
from Class of "26 to Class of "47"
Greetings AND Best Wishes

KLEIN'S
for
YOUNG PEOPLE'S FASHIONS

Lights! Camera! Action was supplied for this charming setting by senior Barbara Campbell, a lovely made lovelier in one of Klein's "Teentimer" junior originals, shoes by Jacqueline. Her handsome escourt, Salen Herke, Jr., wears a houndstooth check sport coat and matching gabardine trousers . . .

Tricks for Chicks
by
Koret of California

Bette Fischer models a Mid-riff Dirndle play suit in washable check seersucker at just
$8.95

The Trik - Combo, styled for the stars ~ is modeled by Lila Bassett. Made in broadcloth or gabardine in white, aqua, lime.
$7.95

SPORTSHOP
THIRD FLOOR

CLARKE'S
WHERE ALL PEORIA SHOPS

BEST WISHES

Peoria High

Graduates

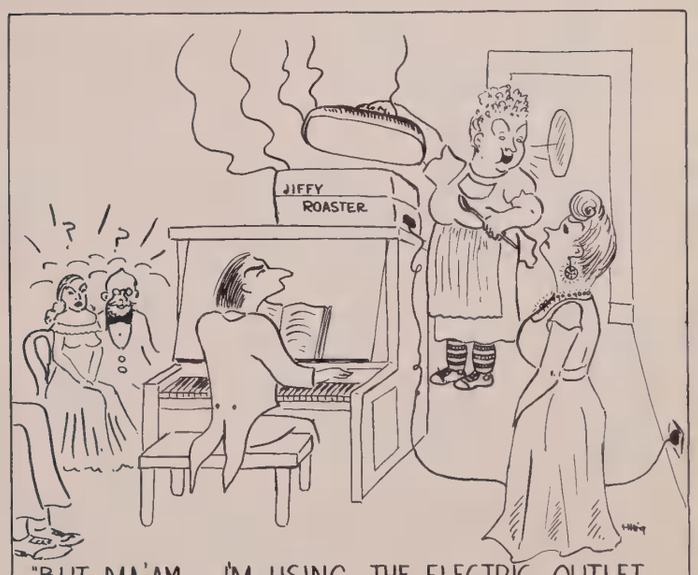

"BUT MA'AM — I'M USING THE ELECTRIC OUTLET IN THE KITCHEN FOR FOUR OTHER THINGS!"

Oberlander Electric Co.

Peoria's only authorized Buick dealer
J. T. BOWERS, Inc.
Complete stock of parts for your Buick
Virginia Graves, Peggy Ruesch, and Ken.
Burgett try a '47 Convertible

Utterly young, completely gay casual clothes
Styled by Nancy Millikan
Ann Keefer

Another gift chosen from Garrott's complete selection is purchased by Sue Williams and Russ Mason

GARROTT

WALT'S ICE CREAM SHOP
1525 Main St.

Where the gang meets for that after school refresher.

"The gang" Randy West, Dee Upchurch, and Bee-ja Naffziger.

★ ★ ★ ★ ★ ★ ★ ★ ★

North American Press

distinctive covers

again the

PRODUCERS OF THE COVER OF THIS BOOK

COVER PRODUCTS DIVISION

Milwaukee, Wisc.

★ ★ ★ ★ ★ ★ ★ ★ ★

Jewelry Gifts of Distinction at
SINGER'S JEWELRY CO.
420 MAIN ST.
Mr. Singer displays a fine selection of watches to Madelyn Love and Jim Love.

Young Moderns Go Moderne
With Newest Home Furnishings
from Loewenstein's

Budget your income and use your sense to save you dollars by shopping at Loewenstein's.

See the NEW on all six floors.

Your Credit is Good at Loewenstein's Furniture Store

Paul Strehlow and Jane Wellington enjoy the quality and style of this modern sofa and chair at

LOEWENSTEIN'S

Trio of Peoria-Hi Co-eds model
ELLEN KAYE *Senior Originals*
(Left to right)—Joey Jenkins, Marile Dyslin, and Rita Chandler.

BERGNER'S

Modeled by **BOOTS BARTHELL** **JEAN VINCENT** **ALICE HAUNGS**

Ruesch Electric Sign Co.

"Neon Sign Says It Best"

1009 S. Adams St. **Peoria, Ill.**

★

Roszell's
Sealtest
DAIRY PRODUCTS

Everyone enjoys the refreshing goodness of ROSZELL'S Milk and Ice Cream. It's SEALTEST, in dairy products that means the finest!

HARRISON FORD, SUE HUTCHINS, DON ZERWEKH, PHYLLIS BAUMAN, PHIL COYLE

PEORIA SERVICE COMPANY

Enjoy plenty of ICE
BLOCK
CRACKED
CUBES

PEORIA SERVICE COMPANY
PHONE
4-1112

88

An Open Letter From Block & Kuhl Co.

To Any Ambitious Person In Illinois

Block & Kuhl
EXECUTIVE OFFICES

Dear Graduates,

Great things are happening in Illinois. What do you see in store for you in the future? Is a great retail institution going before you, throwing open the doors to advancement, and giving you opportunities for a lifetime career?

Block and Kuhl Co. of Illinois offers an opportunity to ambitious young people to become a part of the greatest retail institution of Illinois. With seventeen stores there are always hundreds of positions open with a future, following our policy of promotion from within.

We sincerely hope that you will think of Block and Kuhl Co. when you think of the future.

Yours for better retailing,

BLOCK & KUHL CO. OF ILLINOIS

Kennedy Jewelers

Mr. Kaiser shows Jack Blackmon and Pat Jaquin a group of select rings.

JIM CARVER STANDARD SERVICE
629 Knoxville Ave.
TIRES — TUBES — BATTERIES
ACCESSORIES & SERVICE
Phone 2-6383 Peoria, Ill.

The cameraman catches a young homemaker just as she's getting ready to prepare a jiffy-quick meal from her stocks of foods in the frozen food locker of her new Servel Refrigerator. The locker is big enough to hold a whole basketful of frozen foods. She saves hours of marketing time — every meal is easier, quicker to serve.

STAYS SILENT . . . LASTS LONGER

Servel

The GAS Refrigerator

Servel brings you the best, the newest in frozen food storage — in moist and dry cold protection for fresh foods. PLUS the famous freezing system without a single moving part. You won't hear a whisper from your Servel Gas Refrigerator. No machinery to wear, cause noise or need fixing. Instead, a tiny gas flame does the work efficiently, dependably.

See the new 1947 Servel Gas Refrigerator now on display. This is the ideal refrigerator for your present home or your home of tomorrow.

Central Illinois Light Co.

HEART

HER TO THE
NIOR
HOP
FEB.
14

CITIZEN'S REAL ESTATE CO.

(Members Peoria Board of Realtors)

Phone 8161 — 521 Main St.

Tech Cafe

2112 Main Street

Men's Fine Quality Made to Measure Clothes

ALEX SIMON

ALL
WOOL
ALWAYS

QUALITY PLUS TAILOR
111 North Madison Street
Peoria, Ill.

Fit and Workmanship Absolutely Guaranteed

PEORIA SPRING COMPANY

215 Knoxville

Phone 3-3831

PITTSBURGH
PLATE GLASS COMPANY

"Prescriptions Exclusively

JACKS

PRESCRIPTION LABORATORY

Third Floor Lehmann Building

Phone 4-6338 Paul Chan, Mgr.

Delicious Foods

HO TOY LO

CHINESE and AMERICAN CAFE

Refreshments of All Kinds

500 Main Street Peoria, Illinois

MOSER'S SHOE STORE

2027 S. Adams St.

ROSSETTER MOTOR CO.

FORD — MERCURY — LINCOLN
FORD TRUCKS
SERVICE

715 Franklin Avenue

WILKINS PIPE AND SUPPLY CO.

HUNTER'S QUALITY POPCORN

Sandwiches Cold Drinks

Cigarettes

Main and Perry Phone 4-6492

AVON THEATRE

2204-06 South Adams Street

The Utmost in Talking Pictures

Phone 4-3036

Illinois Furniture Co.

2023-25 S. ADAMS STREET

I. ULEVITCH, *Prop.*

Electric Washers — Easy Payments — Radios

Blum Furniture Co.

Furniture For Less

Phone 7336 — 2107 South Adams Street

Peoria, Illinois

THE WILTON MORTUARY

EXPERIENCED DEPENDABLE CONSIDERATE

WASHED SAND AND GRAVEL

PEORIA CONCRETE CONSTRUCTION CO,

CONCRETE BUILDING BLOCKS

Phone 2-2720 — 315 Broadway

NORINE'S UNIVERSITY BEAUTY SHOP

Telephone 4-1500 — 2127 Main St.

DRINK

Coca-Cola

IN BOTTLES

WENGER'S MARKET

Fresh Fruits and Vegetables

Phone 3-5819

200 S. Washington — Peoria, Ill.

DISTINCTIVE JEWELRY

Moore's Jewelry Store

436 Main St.

MODERATE PRICES

Telephone 3-5191

BORN PAINT AND WALLPAPER CO.

Fulton at Monroe
Peoria, Ill.

Complete Stocks — Expert Advise

J. R. Marshall & Sons — PHONE 4-4794

Furniture and Floorcoverings of Quality

1520-22 MAIN ST. — PEORIA, ILLINOIS

Register For Desirable Positions With

TAES AGENCY

208 Lehmann Building

WARE-ANDREEN CO.

MEN'S SHOP

Clothiers . . . Furnishers

127 S. Jefferson Ave. **Peoria, Illinois**

SIZZLIN GRILL

Sandwiches Our Specialty
Plate Lunches and Soft Drinks

214 S. Washington Peoria, Ill.

Burger Realty Co.

REAL ESTATE

Telephone 4-8158 1107 Lehmann Bldg
Res: Phone 2-0622, 905 Knoxville

W. C. BURGER HERMAN GROSS
Peoria, Illinois

LIGHTING FIXTURES

CENTRAL FIXTURE COMPANY

708 Main Street
Peoria, Illinois

Get All the Facts! See All the Stokers!
and
You'll Buy the Famous
STOKER-OLA

Dial 3-4409

Advance Appliance Co.

2400 So. Adams Manufacturers

Fellas . . . Gals . . .

Here is the place to buy ALL your
School Apparel
Yes, you can find all your needs for school, dates, and sports . . . and fine quality too! Everything smartly styled . . . just what young people want.

PEORIA DRY GOODS COMPANY

J. FLETCHER LANKTON — JOHN N. ZIEGELE
and Associates

ARCHITECTS ENGINEERS

Dickison's Self-Service Market

2202 Knoxville Avenue Phone 2-6611

FROZEN FRUITS and VEGETABLES
FRESH MEATS and POULTRY

HENNIGES & COMPANY
QUALITY PRINTERS

PEORIA, ILLINOIS

Main Street Flower Shop

Montgomery Ward

230 So. Adams Phone 4-8261

The Seig Peoria Company

DALE E. MANNING

For Better Meats
Fancy Groceries & Fresh Vegetables
Frozen Foods & Ice Cream
Phone 4-1414 408 Culter

RE-JOYCE

FOODS and COFFEE
Flavor Famous
CHRIS HOERR & SON CO.
Wholesale Groceries Coffee Roasters

HILL KASTIEN'S

AUTO PARTS

HOWEL'S BEVERAGE CO.
614 Knoxville
ROOT BEER ORANGE JULEP

Send it to
BIEHL'S
Cleaning and Dyeing Service
Telephone 6-6156 702-06 Main St.
Peoria's Master Cleaner and Dyer
SOUTHWICK'S

THE JOHNSTON-MOODY COMPANY

HUDSON
1810 Main St. Peoria, Ill.

SOUTHWICK'S

GIFTS — ANTIQUES — LINENS
1730-32 Knoxville Peoria 5, Illinois

UNDERWOOD'S FURNITURE GUILD
GALLERIES
Clifton M. Underwood Robert C. Underwood
1515 North University

V. Jobst & Sons

Construction
Contractors

UPLANDS VARIETY HARDWARE CO.

Wm. A. SWANSON, Prop.

Furnaces, Paints, Roofing & Sheet Metal Work

103 S. University, near Main St.
Telephone 3-1659

Massachusetts Mutual Life Insurance Company

Springfield, Massachusetts — Organized 1851
Agency for Central Illinois

Reuling and Williamson, General Agents

Sixth Floor Lehmann Building Peoria, Illinois

Compliments

BOGARD'S DRUG STORE

A. H. Bogard, R. Ph.

Corner University and McClure
Phone 2-6120
Peoria, Illinois

THE POWELL PRESS

214 N. Washington Peoria, Ill.

Phone 4-2028

Good Printing for Less

Louis J. Gauss William P. Gauss
Warren C. Gauss

GAUSS MORTUARY

Peoria's Preferred Funeral Service

111 North Perry Avenue Phone 7184

Lily-Tulip

PAPER SPECIALTIES

406 S. Washington Peoria, Ill.

Phone 4-2810 & 4-4483

Peoria Water Works

109 S. Monroe

GREENWOODS

ICE CREAM LIGHT LUNCHES
SOFT DRINKS

402 Prospect Phone 2-6257

PRESCRIPTIONISTS

Complete Drug Store Service

LYONS PHARMACY
Allen Lyons, R. Ph.

634 Main St. Phone 3-5867

Compliments of

EARL JOHNSON

Your Chevrolet Dealer
After four years of war we now have
new Chevrolets

Earl Johnson 1618 Main St.

ROGRAN CLOTHES, INC.

MEN'S CLOTHES

Young Men's Sport Suits $24.00
Young Men's Sport Suits $16.95

418 Main Street

MODEL WALLPAPER AND PAINT CO.

"Color is our business"

WALLPAPER — IMPERIAL Washable WALLPAPERS — VARNISH

PAINT — LACQUERS

404 S. Adams St. — Phone 3-3761

Blue Ribbon Foods — America's Cup Coffee
Perfection Syrup

THE OAKFORD COMPANY

Wholesale Grocers — Coffee Roasters
Peoria, Illinois

PEORIA SADDLERY

"EVERYTHING IN LEATHER"

Saddlery, Harness, Luggage — Expert Repairing
206 Main Street
Peoria 2, Illinois — Phone 7720

GREAT CENTRAL MUTUAL

INSURANCE COMPANY

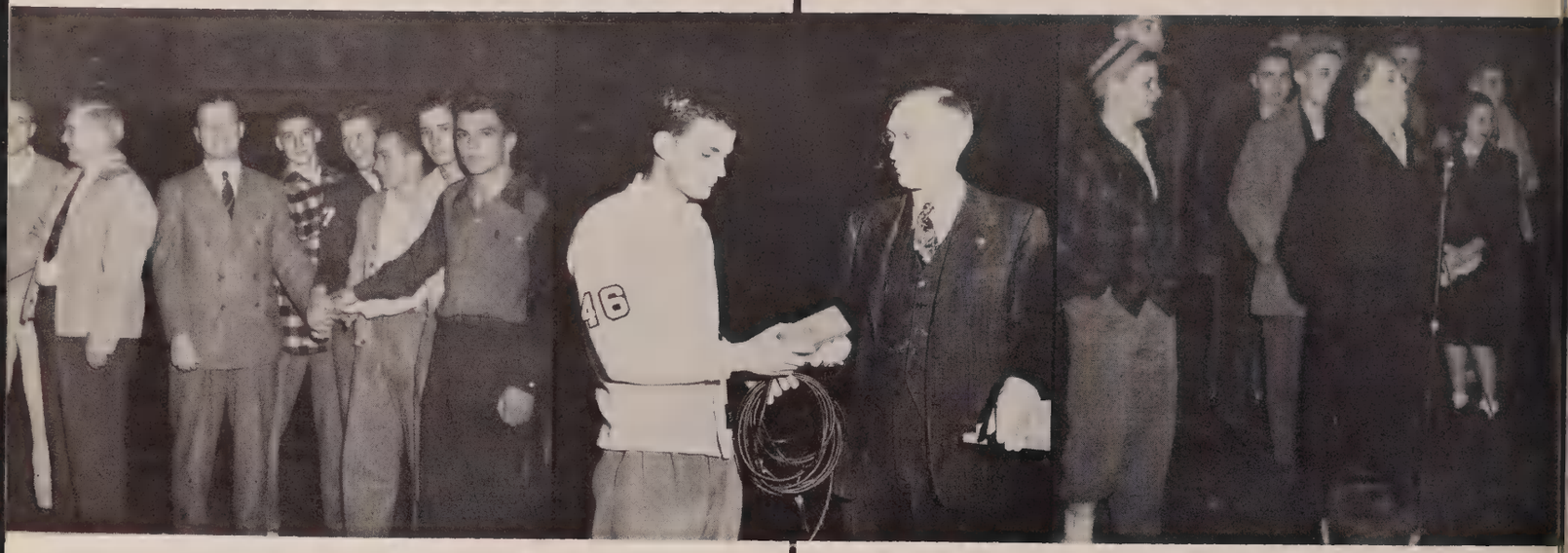

Fred Harbers' Sons

GENERAL CONTRACTORS

Peoria, Illinois

GEORGIA'S BEAUTY SALON

1821 Main Street — Phone 3-4633
Peoria, Ill.

HENRY J. — RUSSELL

Ziegle CO.

Printers

Phone 7244 — Lehmann Bldg

CANDY — FOUNTAIN SUPPLY

SPRINGER-BURKLUND CO.

607 Main St. — Phone 3-5115

NOTIONS — CIGARS

BROWN'S PEORIA SCHOOL OF BUSINESS

Specializing in training high school graduates
for the choicest office positions
Ask for Bulletin of Courses
or visit the school personally

The Central National Bank

and Trust Company of Peoria

GOLDSTEIN JEWELRY CO.

211 South Adams Street

Peoria's Leading Jewelers

Compliments of
WRIGHT MUSIC COMPANY

PEORIA TENT & AWNING CO.

AWNINGS, CANVAS PRODUCTS, TENTS, CHAIRS TO RENT

Phone 4-1128 611 Franklin St.

SMITH'S DRUG STORE

W. R. SMITH, R.Ph.

Prescription Specialists

1800 Knoxville Avenue Peoria, Illinois

Phone 2-3334

Illinois Mutual Casualty Company

Health, Accident and Hospital Insurance

Home Office

Peoria, Illinois

L. E. NELSON
PAINTING and DECORATING
Phone 5-1897

THE

First National Bank of Peoria

GIVE to the RED CROSS NOW!

WONDER-FREEZE ICE CREAM
It's Wonderful

DAISY ICE CREAM CO.
909-11 S. Jefferson Ave. Phone 4-4403

FLOWERS FOR ALL OCCASIONS
BECKS FLORIST
312 E. Corrington Phone 2-3111
Peoria, Ill.

Local Transportation
is one of the
COMMUNITY'S MOST
USEFUL SERVICES
AT ALL TIMES

PEORIA TRANSPORTATION COMPANY

HARMS
Hardware & Supply Co.
PITTSBURG PAINTS, GLASS
HEATING and PLUMBING SUPPLIES
1709 N. Sheridan Road Peoria, Illinois

PROFESSIONAL DIRECTORY

DR. CLARNO

Dr. Albert Applebaum
DENTIST

Dr. Lloyd K. Wyatt
OPTOMETRIST

RALPH S. SULLIVAN
DENTIST

DR. A.H. Blome
DENTIST

DR. B. T. HARSCH
DENTIST

PEORIA
VISITORS

Study Hall
1st Hour

Peoria High
May 23, 1947

Dear Nadene,

This year as well as others I have had a lot of fun with you. I think we have gotten to know each other more this year, than any other. If it wasn't for you to tell all my troubles to, I don't know what I would have done.

We have done many things together in our sophomore year; not only at school but in many other ways.

As you know I am not a very good writer and that pen was terrible. I say was because it just ran out of ink. ha

I could not ask for any better friend than you have been to me. You and Shila both have been very loyal and wonderful friends, and I hope we will go on together for the rest of our school days and throughout our lives. I guess I have taken up just about enough of your good space with my masterpiece so I'll wish you all the luck and happiness you deserve.

All My Love,
Barb

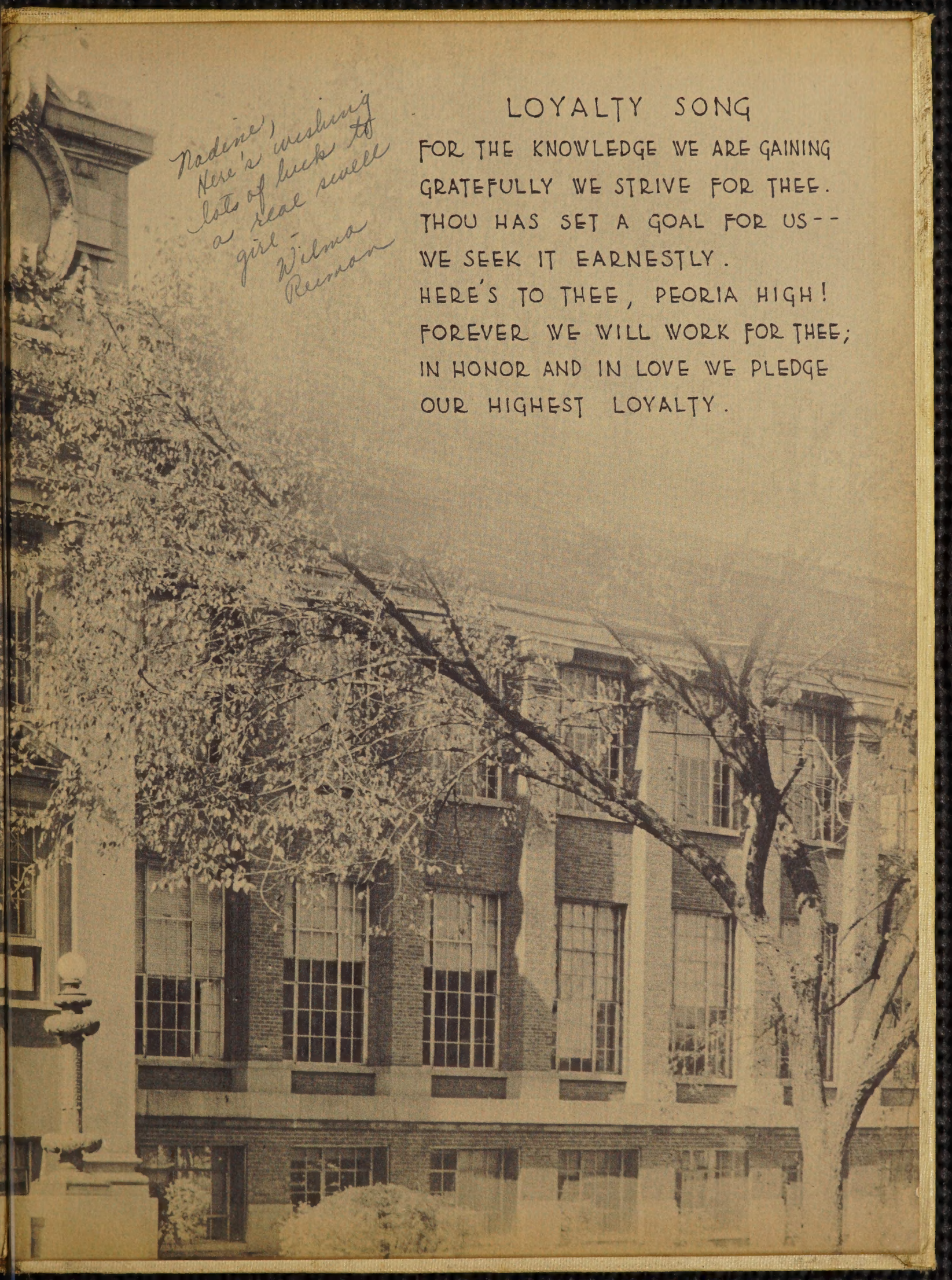

Nadene,
Here's wishing
lots of luck to
a real swell
girl -
Wilma
Reiman

LOYALTY SONG

FOR THE KNOWLEDGE WE ARE GAINING
GRATEFULLY WE STRIVE FOR THEE.
THOU HAS SET A GOAL FOR US--
WE SEEK IT EARNESTLY.
HERE'S TO THEE, PEORIA HIGH!
FOREVER WE WILL WORK FOR THEE;
IN HONOR AND IN LOVE WE PLEDGE
OUR HIGHEST LOYALTY.